PIANO REPAIRS
In our Dublin workshops, with modern equipment and skilled Craftsmen, we can re-condition your old piano and add many years to its Musical Life and Usefulness. Estimates are free and charges moderate. We will examine your instrument and submit quotations if you write or 'phone 22261.
PIGOTT AND CO. LTD.
112 GRAFTON ST., DUBLIN

BELLAY GAS PRODUCERS
HAVE
1. Largest number of Producers on the road.
2. Largest production and delivery of Producers in Eire.
3. Delivery from stock.
4. Agents everywhere throughout Eire.
MANUFACTURES AND DISTRIBUTES.
AUTO SERVICES LTD.,
HARCOURT ST., DUBLIN.
'Phone 52145.

CITY EDITION
The Irish Times
PRICE 3D. DUBLIN, MONDAY, MAY 17, 1943 NO. 26,778

Pims
RESTAURANT and Cottage Tea Rooms
From a varied Menu an excellently cooked and well served table d'hôte 4-course luncheon, 2/3.
Morning Coffee, Afternoon Teas and Soda Fountain Drinks and Ices served in the Soda Fountain and Cottage Tea Rooms adjoining the restaurant.
PIM BROS., LIMITED, GEORGE'S STREET, DUBLIN

POTATO PROBLEM EASING

ALTHOUGH the Potato Board is doing its work well, another week of scarcity lies ahead for Dublin housewives. Indications are that the situation will become progressively easier until the supply reaches normal by about the first week in June.

Saturday deliveries to the Potato Board in Dublin totalled about 55 tons—roughly, one-third of normal daily consumption. The potatoes were from Donegal, Monaghan, Tullamore, and other centres, and were delivered by rail, only 15 cwt. of the total amount being taken by road transport.

New potatoes will be "in" this week, and, as they become gradually more plentiful and cheaper, will help to ease the position.

Meantime, great hardship is being felt in many parts of the city. Dozens of letters and 'phone calls and callers received at the home of Alderman A. Byrne, T.D., during the week-end tell of queues and shortage—amounting, in many cases, to actual hunger—in the East road, Cabra and Crumlin districts. Whatever potatoes are available, it is learned, are being distributed equitably, but, as the big shopping centres are patronised equally by those at either end of the income-scale, the poorer people who need potatoes most are having to take their chance with the rest.

KITCHENS QUERY

The suggestion comes from the Irish Women Workers' Union that a conference should be called immediately between members of the Government, Parish Councils and people running community kitchens, to endeavour to divert most of the potatoes to where they are most needed—in the community pot.

"Such a conference would undoubtedly result in something being done," said Miss Louie Bennett, Secretary of the Union, on Saturday. Even if potatoes were not available in sufficiently large quantities, she pointed out, the community kitchens could be issued with rice as a temporary substitute. The statement was also made by Miss Bennett that many Dublin shopkeepers were making money out of the shortage by unfairly inducing their customers to buy other goods as well as potatoes. In one case reported to the union a woman had to buy cauliflowers as well, and was then charged 2s. 6d. for her stone of potatoes. All such cases are being reported to the authorities.

Cork supplies, which had been almost enough to go round, became short on Saturday, and in some districts householders had to go without their usual supplies.

CHIEF OF CABLE AND WIRELESS

Dr. Lorcan Sherlock (left) and Mr. John Guerin (centre), Traffic Representative of Cables and Wireless, Ltd., meeting Sir Edward Wilshaw (right) on his arrival at Amiens street from Belfast. Sir Edward Wilshaw has just completed a business tour of England and Northern Ireland, and is now visiting the Dublin Branch on the invitation of Dr. Sherlock, who has been a director since 1929.

B.B. ANNUAL INSPECTION

Mr. Justice Overend inspecting the Dublin Battalion of the Boys' Brigade at Lansdowne road on Saturday.

Coalitions Full of Danger, Says Mr. de Valera

MR. DE VALERA'S contempt for a Coalition Government is gathering momentum.

In speeches on Saturday and yesterday to Fianna Fail electoral conventions at Tralee and Dunmanway, delivered with strong emphasis, he variously described it as government by "odds and ends," mixum gatherum, and associated it with bargaining behind backs, conflicting policies, sectional interests, and "an evil day for democracy."

In one of his most emphatic passages he said at Dunmanway: "I have no belief in Coalition Governments in this country, except in extraordinary circumstances. Of course, the *Irish Times* will say that these are extraordinary circumstances. In other countries Coalition Governments have been of use, but anybody who studies the history of these will realise they are full of danger. One writer spoke of them as Governments without principle. The nation's business in time of crisis is better done by a party Government than by a mixum gatherum."

ODDS AND ENDS

He said he did not know any more National Government that could be selected than the Finna Fail Government. People who advocated other National Governments thought that by getting odds and ends together from various little groups they would get better government than by a composite group with definite experience.

When members of a Coalition Government sat down together at the council table they would never be looked upon by one another as people who had a right to pronounce independent opinions. Each member of the Government would have rivals in his own party, who would find fault with him instead of being concerned with giving decisions in the national interest. They would be watching each other and thinking of their own particular parties.

Such a Government was nothing but bargaining from beginning to end. If they wanted to get national co-operation, the place to get it was in the Parliament, where it would be done openly in accordance with President Wilson's old dictum: "Open agreements openly arrived at."

By an extraordinary coincidence, it was also the view of the leader of the Fine Gael Party that there should not be a coalition. The Fine Gael leader was not responsible for this new policy. If his party thought they had the slightest chance of a majority they would not be pressing for a National Government.

"AN EVIL DAY"

They were out for it because they wanted by coalition to get into office. Their leader was not responsible. They had evidently been forced by other members of this party to take up that policy, but I would regard it as an evil day for democracy in this country if it ever comes about.

Only One Big Problem, Partition

—Mr. O'Kelly

"WE have only one big political problem, and that is partition," said Mr. Sean T. O'Kelly, T.D., Minister for Finance, speaking at Passage West, County Cork, last Saturday. "I believe," he added, "honestly and sincerely, that, if God spares Mr. de Valera, he is the only man in Ireland who has the wisdom, knowledge, experience and the courage to end partition." They wanted de Valera back to smash partition and make Ireland one nation, sovereign, free and independent within the four walls of the sea, to run her own Government in her own way. Where did they think the town of Passage, Cove or Midleton would be if Cork Harbour had been used as a centre by any foreign Government during this war?

FOOD POSITION

The food situation, which he claimed was better than in any other country in the world, was reviewed by Dr. Ryan, Minister for Agriculture, at a public meeting in Clavemorris. He said that the Government expected shortly to guarantee everyone half a pound of butter weekly. We were the only country in the world with unrestricted meat supplies. The same applied to bread, of which we get as much per day as people in other countries were allowed per week. The Government was still sending cattle to England, but had stopped exporting butter and bacon. They were not going to allow potatoes or wheat to be fed to pigs in order to send more bacon to the British market.

Neutrality was far more important than the Fianna Fail Party, and they should be careful to say nothing that might disrupt the national unity now achieved, said Dr. Ryan, Minister for Agriculture, in Mullingar.

MORE SUGAR

An increase in the sugar ration was forecast by Mr. Sean Lemass, Minister for Supplies, at a Fianna Fail Convention in Mullingar. It would, he added, be calamitous if voting at the general election did not go on national policy rather than on grievances arising from difficulties of the war. Every vote should be recorded with full knowledge of the consequences involved. It was largely due to the fact that the present Government, with its substantial majority in the Dail, had preserved them so far in a troubled world.

Mr. P. Boland, T.D., at a Fianna Fail meeting in Tullamore yesterday, denied recent statements about Tullamore spinning mills made by Mr. William Dwyer, director of Sunbeam-Wolsey and Fine Gael candidate for Cork. The Tullamore industry, he said, had been established just before the last general election, and for two years prior to the emergency was employing about 600 workers, and it still kept going on half-time. They looked forward to the time when they could resume full production. Mr. Dwyer's success had been achieved since 1933 under the industrial policy of Fianna Fail, which he had set out to blacken and defame.

After five years of office, said Mr. G. Boland, Minister for Justice, at Sligo, the Government wanted to know the feeling and support of the people, and, in order to be able to carry on for the war period and the critical days of post-war, the Government must have a mandate. With dictation by small groups no consistent policy could be carried out, and the result would be they could not get anywhere.

Premier Thanks King George

The following is the text of the Prime Minister's reply to the recent message from King George on the conclusion of the Tunisian campaign:—

"I am deeply grateful for the most gracious message with which Your Majesty has honoured me.

"No Minister of the Crown has ever received more kindness and confidence from his sovereign than I have done during the three fateful years which have passed since I received Your Majesty's commission to form a National Administration. This has been a precious aid and comfort to me, especially in the dark time through which we have passed.

"My father and my grandfather both served in Cabinets of Queen Victoria's design, and I myself have been a Minister under Your Majesty's grandfather, your father and yourself for many years. The signal compliment which Your Majesty has paid me on this occasion goes far beyond my desserts, but will remain as a source of lively pleasure to me as long as I live."

Dublin Rate of 20/1

A special meeting of the Dublin Corporation will be held on Friday next to strike the rate of 20s. 1d. for the year ending March 31st, 1944—a reduction of 6d. on last year's rate.

Opposition Views On Partition

FIANNA FAIL'S policy and history came in for extremely critical examination during the week-end by Opposition speakers at public meetings in various parts of the country.

That partition would not end in our time if Eire abandoned her position in the Commonwealth of Nations, was the opinion expressed by Mr. J. M. Dillon, T.D. (Ind.), at Monaghan, when he said that he expected the election to take place about June 21st. The abandonment of the Commonwealth position, he said, would, by its reaction on our external markets, make the people poor and insecure in a way not known here for over 100 years. He wanted to see Ireland a united nation of 32 counties as a sovereign and independent member of a Commonwealth that would include every nation of goodwill.

In the Commonwealth, with the goodwill of the United States, he believed that we would ultimately secure the abolition of partition. He believed that partition would endure for this generation and for many weary years to come.

Many people would have thought it impossible for this country to be short of butter, eggs or potatoes, but Dr. Ryan had succeeded where all the country's enemies, from Cromwell down, had failed. The Government's restrictions of imports of goods before the war was a crime against the people, and had resulted in shortages at the present time. If the Government were capable of such follies when warned beforehand they might be capable of similar follies in the critical time in front of us.

Anthony Sharkey (15), one of those seriously injured in the Annagry mine disaster, died in Letterkenny Hospital yesterday. His death brings the number of victims of the explosion to 19.

Was it more necessary to feed children or to teach them Irish, asked Mr. William Dwyer, Fine Gael candidate, at Cork. Fianna Fail, he added, seemed to think that the teaching of Irish was of greater importance. When Mr. de Valera said that with statesmanship the border could be abolished, he (Mr. Dwyer) supposed that Mr. de Valera meant that if Britain and Northern Ireland could see and agree with his point of view the border would go. Mr. de Valera never saw anybody else's point of view. We were not neutral because of Mr. de Valera, but because of the Treaty and the Statute of Westminster, and because America, who wanted our airfields, respected our neutrality and gave us petrol and ships. Britain wanted our ports, but she respected the Statute of Westminster.

ELECTION EVE SURPRISE

MRS. T. CLARKE.

R.A.F. DROP BOMBS ON BERLIN

A British Air Ministry communiqué yesterday stated:—

"On Saturday night aircraft of Fighter Command, including fighter-bombers, attacked railway and other targets in France, the Low Countries and Western Germany, and Mosquitos of Bomber Command dropped bombs on targets at Berlin.

"Other fighter-bombers attacked enemy shipping off the French coast, and hit an enemy supply ship. Hampdens of Coastal Command attacked enemy shipping off the Norwegian coast. A tanker was hit with a torpedo. None of our aircraft is missing from these operations."

SUNDERLAND HIT

German 'planes, making before dusk and after midnight raids on East Anglian and North-East coast areas during Saturday night, left a trail of wrecked and damaged buildings and a death roll which in one town is feared to be high.

Ten people were killed in the East Anglian attack just before dark.

There was loss of life, and about 250 buildings were damaged, 24 being completely demolished when bombs were dropped just after midnight on a thickly populated industrial area in a North-East coast town. In the raid, which was described as heavy, a family of six, named Miller, were among the killed, and five people buried under wreckage included an 86-year-old woman. After 13 hours' continuous work by the Civil Defence, Mary Kelly (19) and George Corkhill (7), both of whose fathers were killed, were rescued alive at the North-East coast town. To liberate them the rescuers tunnelled through 12 feet of debris.

According to Berlin radio Sunderland was attacked on Saturday night.

DAYLIGHT RAIDS

Continuing the Anglo-American air offensive in the West in daylight, on Saturday United States heavy bomber forces struck at U-boat yards and harbour installations at Emden and other targets in north-west Germany, says the Press Association. It was the strongest force yet sent over Germany by the Americans, and fires were left burning in the big port area at Emden. Bombing results were officially described as "good." Six bombers are missing. Fighter opposition was strong, and in a large number of encounters the bombers destroyed many of the German fighters.

Dublin Youth Drowned

Dublin's first bathing tragedy of the season occurred at Dollymount strand yesterday, when St. Anne's Golf Club members recovered the lifeless body of seventeen years old Bernard Kavanagh from a pool left by the receding tide. Artificial respiration proved unavailing, and the youth's body was removed to Jervis Street Hospital, where an inquest will be held this evening.

He had gone bathing in the pool with his step-brother, Peter O'Hara, of 23 Summerhill, and other boys, when he got into difficulties. John Thomas, Michael Lee and William Clarke entered the water, brought the body ashore and applied artificial respiration.

Mrs. Clarke Breaks With Fianna Fail

ON the eve of the General Election, Mrs. Kathleen Clarke, former Lord Mayor of Dublin and widow of Tom Clarke, executed 1916 leader, has broken completely with the Fianna Fail Party, with which she has been associated since its inception. Mrs. Clarke was a member of the Executive Committee of the Party.

Revealing that she had been asked to stand as a Fianna Fail candidate for the Dublin (North East) area, but had refused, Mrs. Clarke said yesterday that she had sent her resignation to Mr. de Valera on the anniversary of her husband's death. "I cannot approve of the policy of Fianna Fail; neither would my husband have approved of it," she said.

HER REASONS

Summarised, these are the chief reasons why Mrs. Clarke has left the Party: The Government has, she believes, taken the power out of the hands of the people . . . the Party organisation is controlled by the Government . . . the Government is carrying out a policy of its own which is definitely not the Fianna Fail Party's policy . . . the Government has not carried out the programme that had resulted in it taking office . . . the Government has failed to bring to fruition its promise to reduce taxation and reorganise the Civil Service . . . Fianna Fail "has done nothing to do away with the Border," and had abandoned its original policy towards the establishment of a Republic.

Mrs Clarke also is opposed to the Government's policy of centralisation of local Government, and the Managerial system; and to the method adopted towards the teaching of Irish in the schools. She favours suggestions from experts as to the best means of fostering the language, and regards the atmosphere of compulsion in the schools as retarding progress. "The only question on which I can see eye to eye with the Government is on the question of neutrality," she asserted.

CLIMAX REACHED

Recalling that at a Fianna Fail Ard Fheis about six years ago she had protested strongly against the policy that was being pursued by Fianna Fail, she declared: "The climax now has been reached."

Asked if she intended to stand as an Independent candidate at the coming General Election, Mrs. Clarke replied: "No; not on this occasion in any event. I was proposed as a Fianna Fail candidate for the Dublin No 2 area, but I declined to go forward."

Downside Boys Killed By 'Plane

Nine boys are dead as the result of a 'plane crashing during a cricket match on the playing field at Downside Roman Catholic School, near Bath, on Saturday. Eight boys and the pilot of the 'plane—an Australian—were killed outright, and one of the injured boys died in hospital on Saturday night.

Scores of boys were lounging on the banks overlooking the playing fields, when a 'plane droned over the ground. Then, without warning, the machine came screaming down, and before any of the boys could move it crashed at a spot where they were thickest. It struck the pavilion and landed among the boys.

Twelve boys injured and taken to hospital were stated yesterday to be "going on satisfactorily."

Among the nine boys killed was Philip Humphry Rose, 15-year-old son and heir of Sir Philip Humphry Rose, Baronet of Hazlemere, Bucks.

Licensed Trade "Crisis"

A breakdown in negotiations between their association and the Grocers' Assistants' Association was foreshadowed by Mr. J. Madigan, chairman, at a meeting of the Dublin Licensed Grocers' and Vintners' Protection Association held in the Gresham Hotel, Dublin, last night.

Mr. Madigan said that Tuesday's conference would likely be the last before the "crisis." A resolution was carried instructing the Committee to take certain steps in preparation for this possible development.

ITALIAN BASES ATTACKED IN HEAVY RAIDS

WHILE the "cleaning up" of the North African battlefield continued yesterday, further reports were received of Allied attacks on Italian ports and bases.

Italian radio and Press comments deal increasingly with the threat of invasion. Signor Tullio Cianneti, Italian Minister of Corporations, was quoted by Rome radio yesterday as stating that Italians are awaiting events with composure.

"DANGER AHEAD"—*Rome*

Civita Vecchia, a port forty miles north-west of Rome, was attacked by Flying Fortresses.

A direct hit on a munition dump sent up sheets of flame that could be seen 30 miles away, an Allied communiqué stated. A fuel storage dump also blew up, and direct hits were scored on several ships in the harbour.

Medium bombers, with fighter escort, raided the Sardinian supply line terminus at Olbia, while the ports of Porto Torres and Alghero, which both serve Sassari, second city of the island, were attacked by fighter-bombers.

The sinking, in Tunisian waters, of ten Axis vessels, including four merchantmen, one destroyer, three small tramp steamers, one transport barge, and one small fishing vessel, was claimed in Staurday's Allied communiqué.

"Italy Ready"

Rome Radio stated yesterday that 174 were killed and 300 injured in the Civita Vecchia raid. It commented: "Danger looms black on the horizon. The enemy is threatening us."

The Italian News Agency, quoted a Spanish newspaper last night for the comment:—"Coastal defences of Italy have been strengthened, and the fleet perfectly prepared for the new demands of the war."

Italy's Minister of Corporations, Signor Tullio Cianneti, said yesterday: "Italians are awaiting events with composure," according to Rome radio. "The people, faithful to the great traditions of patriotism, dignity and sacrifice, are rallying round the escutcheon of Savoy (the Royal House of Italy) and the Fascist emblem," he added.

La Tribuna writes:—"A barrier of weapons and hearts is raised along the Italian coasts, where defence preparations guarantee effective protection.

"The islands against which the enemy vents his rage from the air are guarded by fierce first-line detachments, and behind them the whole nation is ready to rise as one man."

Rome radio stated:—"If they come, then they will have to fight every inch of the way. Let them come—we are ready for them, and they will find a battle on their hands the like of which has never entered their heads."

FORTRESS OF EUROPE

Mr. Henry A. Wallace, Vice-President of the U.S., in New York speech yesterday, said:—"It took a terrible war to wake us up. Now our nation has dedicated itself anew to the age-old fight to keep the fires of freedom burning. It is a time for greatness — and we must measure up.

"American boys have again proved their mettle — this time in Tunisia. Africa has been won. The fortress of Europe lies ahead."

Italy will have to be knocked out of the war by hard, costly fighting, in the general view of American commentators, quoted in a New York message.

Paul Schubert, the radio commentator, suggests that there will be "a multiple invasion, but the Allies will not strike direct at Italy.

"They will attack," he says, "in North and South France, and in the Balkans, and thus, indirectly, engage as many Italian troops as they would if they landed in Italy itself."

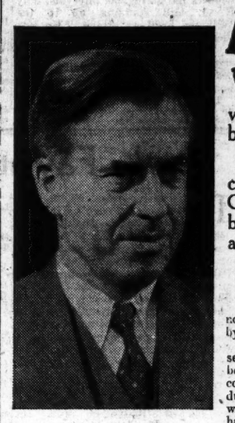

MR. HENRY WALLACE, U.S. VICE-PRESIDENT.

Russians Cross the Donetz

RUSSIAN forces, in preparation for the big battles ahead, have forced their way across the Donetz River and captured important positions near Lisichansk, says Reuter's Moscow correspondent.

In this battle, the first big flare-up on the Ukraine front since the spring, the Germans threw several battalions into a counter-attack to regain lost positions. For a time they put the Soviet forces in a difficult position, but at a critical moment a Soviet unit struck from the rear with the support of mortars and machine-guns. Fierce hand-to-hand fighting developed, the Germans being finally repulsed with the loss of about 200 dead.

From this foothold on the western side of the river, the Russians assaulted two strategically important hills, from which another ding-dong battle developed. The position today is that the Russians have finally captured and consolidated a bridgehead across the Donetz, at a point which might form an excellent starting-point for an offensive on the Donbas industrial region.

GERMAN REPORT

The German communiqué yesterday stated:—

"The attack on the eastern sector of the Kuban bridgehead was continued, and resulted in further successes, in two days' heavy fighting the bulk of three Soviet infantry divisions was routed in co-operation with the Luftwaffe, and the enemy suffered heavy casualties. The enemy lost a number of guns and tanks and many light and heavy infantry weapons.

"Fast German bombers sank an enemy freighter of 3,000 tons off the Fisherman's Peninsula."—(Reuter.)

Selection of Candidates

Kildare-Carlow.—Fianna Fail—Mr. Thomas Harris, T.D.; Dr. F. Humphries, Mr. T. Mullins. Fine Gael—Mr. James Hughes, T.D.; Gerald Sweetman. Labour—Mr. Wm. Norton, T.D.; James Hayden. Independent Farmer — Thomas Lawlor.

Sligo.—Fianna Fail—Dr. Martin Brennan, T.D., and Mrs. Carty, widow of the late Frank Carty, T.D.

South Mayo. — Fianna Fail — Messrs. M. Cleary, T.D.; R. Walsh, T.D.; Ml. Moran, T.D., and Michael Gallagher, Westport.

Louth.—Fine Gael—Ald. J. B. Callan, Mayor of Drogheda, was selected as second Fine Gael candidate. Deputy Jas. Coburn has already been selected.

Roscommon.—Fianna Fail—Messrs. G. Boland, Minister for Justice, and D. O'Rourke, T.D.

Cork City and South-East Cork.—Fianna Fail—At two Fianna Fail conventions held at Cork City candidates were selected for the Cork City and South-East Cork constituencies. Their names were not available pending ratification by Fianna Fail headquarters.

South-East Cork. — Labour—Mr. P. J. O'Brien, T.C., and Mr. T. Looney, M.C.C.

North Cork.—Fianna Fail—Messrs. Sean Moylan, T.D.; Con Meaney, T.D., and Leo B. Skinner.

East Galway. — Fianna Fail—Messrs. Patrick Beegan, T.D.; Mark Killilea, T.D., and St. John Jordan.

Meath.—Fianna Fail—Messrs. M. O'Reilly, T.D.; J. P. Kelly, T.D., and M. Hilliard have been selected for the Meath portion of the Meath-Westmeath constituency.

Dunmanway Fianna Fail Convention.—Despite an appeal by Mr. de Valera to put forward three candidates, the convention, by a vote, nominated only the two sitting members, Messrs. Sean Buckley and T. O'Sullivan. A third name was added as a candidate should the national executive so desire. All are subject to ratification.

Object of Maritime Institute

A national organisation, embracing citizens of all sections, creeds, professions, avocations and interests, founded for the purpose of promoting the maritime interests of the nation, was how Senator Joseph Brennan described the Maritime Institute of Ireland in a broadcast from Radio Eireann last night. The main object of the Institute, he said, was to awaken the latent interest of our people in maritime affairs, so that our flag would be seen more and more on the shipping lanes of the world. Irish Shipping, Ltd., had shown them what could be achieved during a time of emergency, and they of the Institute were now devoting themselves to some of the post-war problems that must be solved if the nation was to regain its national heritage in our time. Formed in 1941, their first President was Lord Glenavy.

Announcing the opening, by An Taoiseach, of the Maritime Week Exhibition in the Mansion House to-marrow, Senator Brennan said he believed it was the first purely nautical exhibition ever held in this country.

Axis Report Gibraltar Activity

GERMAN News Agency stated that the British aircraft carriers Formidable and Furious are in Gibraltar Harbour, as well as the battleships Nelson and George V.

The Agency states that there are also eighteen destroyers and fifty merchant ships there.—(Reuter.)

General Von Arnim Now In England

YESTERDAY'S Allied communiqué from North Africa stated: "The evacuation of prisoners and the clearance of the battlefield continued during the day. Wellington bombers attacked Palermo on Friday night."

General von Arnim, Commander-in-Chief of the Axis Armies in Tunisia, arrived at an airport in the South of England early yesterday. He was handed over by the Royal Air Force to the War Office and conveyed secretly to London.

A Press Association military correspondent states that General von Arnim will be treated in captivity in accordance with the courtesy of his rank. Wherever his destination may be for the remainder of the war, his place of detention will be regarded as a prisoner of war camp and the location will be a secret.

His accommodation will be more comfortable than lower ranks of prisoners, and his pay will remain the same as if he was still serving in the German Army.

One Article in the Geneva Convention states that the pay of prisoners of war should be the equivalent of their rank in the army of the detaining Power. General von Arnim's rank is that of colonel-general.

L.S.F. Church Parade

There was a big attendance at the Church parade of Civil Defence Forces organised by the Mountjoy Group, "D" District, L.S.F., yesterday. After Mass at St. Joseph's Church, Berkeley street, which was celebrated by the Rev. J. Murnane, C.C., the parade, composed of members of the L.S.F., Irish Red Cross Society, A.R.P. Warden Service, St. John Ambulance Brigade, accompanied by the Postal Band and Grangegorman Pipers' Band, marched through parts of the district.

London Explosion

'Planes approached London area early yesterday, and, after being met with gunfire over the Thames estuary and challenged by ground defences, they turned away. In widespread areas of London an unusually loud explosion was heard, and inquiries failed to establish the cause.

. . . machinery installed weeks ahead of schedule

The old fashioned method of fixing machines by grouted bolts is gone — for good. Rawlbolting is the modern way of fixing both large and small machines. This method entirely eliminates the drilling of large holes and the time-lag waiting for cement to dry. Rawlbolts save time, energy and give *absolute* security. Two types of Rawlbolt solve every fixing problem; sizes from ¼" to ¾" diam.

The wide range of Rawlplug Fixing Devices and Tools is designed to meet your every fixing problem from light wiring to heavy machinery. Their use will save you valuable productive hours and give your work 100% security. Write for technical literature.

Rawlplugs, Rawldrills, Rawltools, Rawlbolts, Rawldrives, Rawlplastic, White Bronze Plugs, Bolt Anchors, Screw Anchors, Cement in Sockets, Boring Tools, Tile Drills, Electric Hammers, Mechanical Hammers, Soldering Irons, Toggle Bolts and many other products of Commercial and Domestic utility.

Contractors to His Majesty's Government.
THE RAWLPLUG CO. LTD., CROMWELL RD., LONDON, S.W.7.
The world's largest Manufacturers of Fixing Devices.

RAWLPLUG FIXING DEVICES
Save Time, Manpower, Money and Material
A156

Heavy Raids on New Guinea

Mass raids on Allied advanced bases in New Guinea, marking a sharp intensification of Japanese aerial activity in this theatre, were reported yesterday, according to a Reuter message from Allied Headquarters in the South-west Pacific.

Fine Gael Plans for National Government Outlined

THE case for a National Government for Eire was made by Fine Gael speakers in their election campaign during the week-end, and the present Government was accused of adherence to party interests against the good of the country.

Dr. T. F. O'Higgins, at Stradbally, said that Fine Gael had expressed the intention of forming a National Government, where brains and capacity rather than labels and catch-cries would qualify for Ministerial posts. Mr. de Valera was so wedded to party strife and so opposed to national unity that he threatened to abolish proportional representation if it did not secure a return of narrow, prejudiced, vindictive party rule in Ireland. If the people desired a National Government they would get it by depriving those who stand for party passions of their seats. Let the best men of all parties with the best brains get together in the Government to develop the position of Eire in the Commonwealth in an atmosphere of friendship, in the interests of the people. If that happened they would see Ireland facing its dangers and difficulties with the solid weight of a united people supporting a Government not merely representative of one political section, but of all the people.

NATIONAL SECURITY

Mr. William Dwyer, Fine Gael candidate, at Cork, said that the election was taking place because Mr. de Valera refused to follow the example of all democratic Governments by forming a National Government, and because, on the other hand, Mr. Cosgrave had said that he would get the country's best brains to carry the country through the crisis.

Mr. T. F. O'Higgins, at York street, Dublin, said that Fine Gael believed that a National Government was the only guarantee of national security in the times ahead, and they offered to the country a policy with plans to be put into operation by the country's best brains.

If the Government had been unable to prevent the shortages now occurring, what hope could there be that they would be able to face the problems of the closing stages of the emergency and of the new world which was struggling to be born after the war, asked Mr. P. McGilligan, Fine Gael, at Kilkenny. Fine Gael had already indicated that, if asked to form a Government, they would enlist the country's best talent inside or outside the Dail. In the economy of this country, they put the land and those who lived by and from it above all others.

NEUTRALS ALL

Speaking at a Fine Gael meeting in Ballybofey on Saturday night, General Mulcahy, T.D., appealed to the electorate to vote for men who would favour national government, as distinct from party government, which was the only thing Mr. de Valera and the Fianna Fail Party offered them. All parties in Eire stood for the policy of neutrality. The only thing that could bring them into the war would be weakness on the part of the people who elected a purely party Government.

Dr. E. D. Hosey (F.G. candidate) said, at York street, Dublin, that Fianna Fail preferred to carry on as a party Government rather than form a National Government. During a period of great stress it was necessary to make use of the best intellects in Dail Eireann, irrespective of parties. Fine Gael, if successful, would form a National Government to deal energetically with the present difficulties and prepare for the post-war period.

ROOM GIFT TO SAILORS

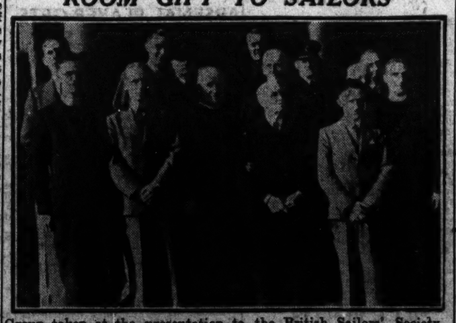

Group taken at the presentation to the British Sailors' Society, North Wall, Dublin, of a bedroom furnished by the Irish Christian Endeavour Union. The room was opened by Mr. W. Hutchinson, and Mr. J. Hubbard Clark accepted the gift. Rev. R. E. Weir presided.

The Finishing Touch!

No. 1—New Head or SHOULDER SQUARES in Fine Wool. Lovely self colours—2/6, 2/11, 9/11. Fancy designs—6/11, 12/11, 14/11. (1½ Coupons.)

No. 2—Ivory Shark PIQUE REVERS; size 7" x 4"—2/11; 9" x 5"—3/6. Also White and Pink Lace Revers—2/11.

No. 3—Ivory Shark Pique SLIP-IN COLLAR, price 3/6. Also other shapes and qualities, 2/6 and 2/11.

No. 4—Attractive Leatherette BUTTONHOLE FLOWER; self and mixed colours—2/11. Other styles at 1/11, 3/11, and 4/11.

No. 5—Fine Quality Washable DOE-SKIN GLOVES; pull-on style, with Elastic at wrist. In Natural and White. Per pair, 2/11 Other styles—10/11, 13/11, 16/11.

No. 6—Smart Printed ART SILK SCARVES, in choice designs and colourings—Brown, Blue, Green and Wine grounds. 4/11, 5/6, 7/6. (½ Coupon.)

No. 7—WASHABLE LEATHER GLOVES, slip-on style, with Fancy Design on Back. Shades—Natural and Beige. Per pair, 10/11.

No. 8—Large full shape FLAP-OVER HANDBAG in bold Seal Leather, lined Silk. In Black, Navy, and Tan. Price 69/6. (Post 6d.)

No. 9—Smart NEW-STYLE HAND-BAG, with single Handle; in bold Seal Leather, lined Silk. (Post 6d.) Navy and Black only. Price 39/6. In Real Pigskin ..... 59/6.

NOTE: Coupons are required only where specified

POSTAGE EXTRA on Fashion Goods under 20/-

Switzer
Grafton St., DUBLIN.

in Tylers Relyt Shoes

If you're going "all out" for style—comfort plus economy and what wise person isn't these days? See TYLERS and be satisfied.

EA310. Sportive style in a choice of coloured suedes with matching Calf facings. Leather soles, pliant hand method welted. Ridge toeshape. Colours: Wine, Navy, Tan and Black. Sizes and half sizes 4 to 7 and size 8.
By post 6d. extra. 25/9
Two coupons.

TYLERS

"The Fashion Shoe Shop," 85/86 Grafton Street, 29 North Earl Street, 25 Henry Street, Dublin. 34 Patrick Street, Cork; 140 O'Connell Street, Limerick, etc., etc. Post Order Department, Sir John Rogerson's Quay, Dublin, C.5.

NOTICE TO CEMENT USERS

CEMENT LIMITED
with the approval of
THE MINISTER FOR INDUSTRY & COMMERCE
announces that:—

AS FROM TO-DAY
CEMENT MAY BE PURCHASED
IN QUANTITIES
NOT EXCEEDING 4 TONS
WITHOUT A PERMIT OR
PRIORITY CERTIFICATE

Prompt delivery ex stock from Registered Distributors or Merchants

ALL-IRELAND DONKEY PROTECTION SOCIETY

WORN-OUT ANIMALS FUND

President: Lady Cory.

FUNDS URGENTLY REQUIRED

RESCUED DURING 1942
Horses 883. Donkeys 432.
Dogs 494. Other Animals 291.
Total 2,100.

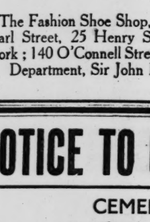

All were decrepit, injured badly, or incurable, and worn-out. Animals cannot help themselves. They cannot tell of their sufferings.

Hon. Gen. Secretary,
Mrs. K. M. SHEWELL,
POWER'S HOTEL,
Kildare Street, Dublin.

★ *Won thousands for his admirers. When old, and suffering from advanced cancer of the jaw, sold for work in a nature cart. Rescued by this Society for £2 10s. Od. "The horse is a Noble Animal."*

O'Keeffes.

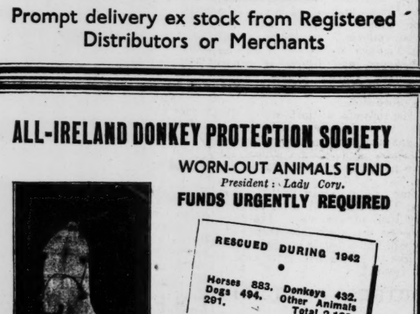

Mother! Child's Best Laxative is 'California Syrup of Figs'

When your child is constipated, bilious, has colic or diarrhœa a teaspoonful of 'California Syrup of Figs' brand laxative sweetens the stomach and promptly cleans the bowels of poisons, souring food and waste. Never cramps or overacts. Children love its delicious taste. Ask for California Syrup of Figs,' which has full directions for infants in arms and for children of all ages. Obtainable everywhere at 1/3 and 2/6. Mother! You must say 'CALIFORNIA.'

How to clean the lavatory

1 Sprinkle in Harpic, and leave as long as possible. Harpic's cleansing action reaches right round into the S-bend.

2 Flush the lavatory. The whole bowl is clean and sanitary—the part you don't see, as well.

Harpic's thorough action removes all discolouration—effectively cleans and deodorises the whole pen. Easy to use and effective. Sprinkle it into the lavatory and leave as long as possible. Then flush. The whole bowl gleams white!

HARPIC

Reckitt's (Ireland), Ltd., Rathfarnham, Co. Dublin.

DUBLIN TOWNSHIPS.

MR. SEAN MacENTEE, T.D.,
Minister for Local Government and Public Health,

Councillor BERNARD BUTLER,

Councillor ANDREW CLARKIN,

and

MR. TOM L. MULLINS
(Fianna Fail Candidate for Carlow-Kildare)

Will Address

A PUBLIC MEETING
IN RINGSEND
(Thorncastle street.)

TO-NIGHT at 8-30

STAND BY DEV. and
Support the Government Party.

R. G. D. A. A.

Important Notice to
RETAILERS, WHOLESALERS
and
MANUFACTURERS

The Council of the Retail Family Grocers' Purveyors', Dairy Proprietors' and Allied Traders' Association desires to inform advertisers and members that the "IRISH GROCER" is the official organ of the Association, and that the Association has no connection with any other forms of advertising, whether already launched or otherwise.

Telephone 73280.
18 ST. ANDREW STREET.

Bowlers Best at Cricket

Y.M.C.A. fell from the high standard they had set against Leinster a fortnight ago in losing to Pembroke by 38 runs at Sydney Parade on Saturday. On a rather difficult wicket, and with the outfield so slow that only three boundaries were registered in the course of the afternoon, batsmen were very subdued, the only stand of note being for the Pembroke first wicket, M. B. Williams and Dempsey opening with a partnership of 46, which was broken by an attempt to snatch an impossible. After that the Pembroke batsmen caused little trouble, and Hirst ran through the tail, doing the hat-trick at the expense of George B. Miller and Murphy.

However, a total of 96 proved more than sufficient, for the Y.M.C.A. wickets fell at regular intervals, only R. I. Gill standing up to the Williams brothers attack. He was there for an hour and a half, showing a sound defence but few scoring strokes. Bowling unchanged for nearly two hours, the Williams both kept a steady length.

The much-boosted Clontarf team put up a very poor show against Leinster at Rathmines, where the home team won by nine wickets. Clontarf made 87, and Leinster passed their total for the loss of the wicket of J. K. Ingram, who was playing in his first Senior League match.

Apart from F. Bourke, who was aggressive nearly all the time in his innings of 40, none of the Clontarf batsmen played the Leinster bowling with confidence. Incidentally, the home attack did not appear to be anything out of the ordinary. Despite losing Ingram for 18, Leinster passed the Clontarf score 15 just over an hour, thanks to a bright partnership between F. Connell and N. H. Lambert, who brought the score to 111 before Connell was out for 47.

Later Lambert made merry against the seven bowlers tried by Clontarf until he snicked a ball from Ruddock into Bourke's hands when 21. He hit fourteen 4's.

Phœnix had another win in the Park, batting first and making 97 runs, to which Civil Service only replied with 32, bowlers having matters all their own way. Boucher bowled magnificently, getting six wickets at a cost of little more than one run each.

In the College Park Merrion defeated Dublin University by 37 runs. Waldron and D'Arcy gave Merrion a good start, and put on 39 for the first wicket. O'Connor played a fine innings of 59 not out, which included 9 fours; but the rest of the batsmen failed badly, and none but the three mentioned reached double figures.

Only Trinity batting proved very weak, except for Luce and Moynan, and the tail failed completely.

Park Favourites Fail

THE decisive defeat of the odds-on chance, Colomb's Kingdom, by Sir Thomas Dixon's Dundela, in the Loder Plate, was only one of a series of shocks experienced by backers of favourites at Phœnix Park on Saturday, where the attendance was again a huge one. Colomb's Kingdom looked like winning at the juncture of the courses, where he joined issue with Dundela; but, though he responded gamely to Wing's strenuous riding, he failed by a length and a half to concede 14lb. to the filly.

The Conyngham Lodge stable gained some compensation when the well-backed Ballyogan won the Edenderry Handicap from a good field of speedy horses. Maritime Law and Never No More won the hurdle races at the expense of several better-backed candidates, to bring off a training double for T. W. Dreaper.

Catering by Thomas Neary, 1 Chatham street, Dublin.

3.0—ENFIELD T.Y.O. PLATE. £100. 5f.

Ballyfatten, ch. c., by Coupe de Lyon—Apror (Mrs. H. Wilton), 9-0 ..... T. P. Burns 1
Murmansk, 8-10 ..... E. M. Quirke 2
Sea-Point, 8-5 ..... E. Newman 3
Congress Dances, 8-10 (W. Howard), 4; Coats Off, 9-0 (Joe Canty), 5; Lady Luck, 8-10 (John Power), 6; Barroussel, 9-0 (W. Barrett); Last Scene, 9-0 (M. Wing); a Dundarave, 9-0 (G. Wells); Mount Mills, 8-9 (M. Molony); Red Knight, 8-10 (J. Patman); Packet, 8-8 (G. Cooney); Un Empire, 8-10 (H. Holmes); Serica Rose, 8-5 (Joe Power). T. Nugent.
7/4 BALLYFATTON, 4/1; Last Scene, 5/1; Murmansk and Packet, 7/1; Lady Luck, 8/1; Barroussel and Coats Off, 100/8 others. **Tote**—5/6; places, 5/-, 3/6, 18/-. 2½l.; 1½l. 63 2-5 secs.

3.30—ENNISKERRY HURDLE, £100. 2m.

Maritime Law, gr. c., by Portlaw—Maid of the Sea (Mr. J. P. Maher), 4, 10-10 ..... T. Hyde 1
Dun Angus, 7-10 ..... E. McNeill 2
Path of Glory, 4, 10-5 ..... D. Quirke 3
Tavangiet, 10-5 (B. O'Neill), 4; King's Spear, 10-5 (D. L. Moore), 5; Dawn of Victory, 10-10 (E. Newman), 6; Athlone Calling, 11-7 (A. Brabazon), fell; Onward, 11-7 (W. T. O'Grady); Angletown, 11-2 (P. Mangan); Dead Level, 11-2 (F. McGill) (refused); Complexity, 10-4 (Mr. J. Rowlette); Homing Lochinvar, 10-4 (car. 10-9) (Mr. R. Dreaper); Wise Lad, 10-5 (D. Rutle); Apace, 10-9 (S. McGrath); Lucky Time, 10-0 (J. McElroy). T. W. Dreaper.
2/1 Dun Angus, 7/2 Onward, 4/1 Athlone Calling and Dawn of Victory, 6/1 Tavangiet, 8/1 MARITIME LAW, 20/1 others. **Tote**—40/6; places, 5/6, 3/-, 17/6. 1l. 3l. 3 mins. 55 1-5 secs.

4.0—EGLINTON HURDLE, £200. 2m.

Never No More, ch. g. by Within-the-Law—Indecision (Mr. R. J. Sutherland), 4, 10-13 ..... E. Dempsey 1
Agag, a, 10-12 ..... J. Fitzgerald 2
Tiverton, 5, 11-1 ..... R. O'Ryan 3
Derrygrath, 11-3 (W. T. O'Grady), 4; Coupe, 10-9 (R. Cartwright), 5; Mountain Loch, 12-7 (H. Harty), 6; Apios, 11-9 (P. Mangan); Heirdom, 11-11 (J. P. Maguire); Bell Boy II., 11-3 (Mr. R. J. Hoey); Monk's Mistake, 11-7 (P. J. Murphy); Doremi, 11-5 (D. L. Moore); Amor de Cuba, 11-5 (C. Hyde); Instacrone, 11-5 (Mr. L. McMorrow); Rockleigh, 10-12 (T. Cullen, jun.); Crafty Prince, 11-2 (J. Lenehan); Knee High, 10-11 (T. McNeill); Historical Revue, 10-9 (E. Newman); Soldado, 10-2 (J. Yorke); Green Star, 9-12 (D. Keating); Sunny Tol, 9-5 (C. O'Reilly). T. W. Dreaper.
4/1 Coupe and Derrygrath, 5/1 Green Star, 7/1 Monk's Mistake, Tiverton and Heirdom, 8/1 Historical Revue, 100/8 NEVER NO MORE and others. **Tote**—110/6; places, 24/6, 12/6, 11/-. 1l.; 1l. 3 mins. 51 secs.

4.30—BOKER PLATE, £100. 1m.

Lock Hill, br. c. by Solenoid—Doing Well (Mr. J. B. Morrison), 3, 8-4 ..... T. P. Burns 1
Matoca, 4, 9-6 ..... Joe Canty 2
St. Bridget, 3, 7-13 ..... B. Duffy 3
Pontifex, 8-4 (J. Power), 4; Dondra, 7-13 (M. Molony), 5; Cecl, 8-4 (P. Canty), 6; Golden Souvenir, 9-6 (T. Gloves), Fete de Neville, Drifter, Capitalist, Good Shopping, Post Fifty, Fey. 2l.; 1½l. Strong.

4.30 (3-Y.O. 1m.) — Advocate (A. Wragg), 8/1, 1; Renunciation, 9/4 (J. Greyissues, 8/1, 3. Also ran—Whirlaway, Star of Ceylon, Coloroma, Noble Scot, Melody Queen. 2l.; short head. O. Bell.

5.0—LODER T.-Y.-O. PLATE, £200.

Dundela, gr. f. by Mr. Jinks—Song of the Marshes (Sir T. Dixon), 8-1 ..... G. Cooney 1
Colomb's Kingdom, 9-6 ..... G. Wing 2
Pacifior, 8-10 ..... G. Wells 3
Please Teacher, 8-6 (M. Nolan), 4; Orientation, 8-6 (W. Howard), 5; Budore, 8-3 (P. McKeown), 6; Desire, 8-5 (M. Molony); John M.P., 8-10 (P. Moylan); Tabrik, 8-10 (Joe Canty). Brabazon, 4/9 Colomb's Kingdom, 3/1 Pacifior, 10/1 DUNDELA, 20/1 Tabrik, 100/1 others. **Tote**—18/6; place money refunded. 1½l.; 3l. 64 3-5 secs.

5.30—EMO PLATE, £100. 2 m.

Drediehade, b. g. by Link Boy—Delicacy (Mrs. A. P. Reynolds), 4, 11-8 ..... Mr. P. P. Hogan 1
Prince Tot, 6, 11-8 Mr. M. J. Mitchell 2
Uncle Willie, 11-8 (car. 11-10) ..... Mr. J. Twomey 3
Great Patrick, 11-3 (Mr. W. Rooney), 4; Last Lock, 11-8 (Mr. D. O'Gorman), 5; Essex Scout, 11-8 (Mr. G. Malcomson), 6; Knight Paladin, 11-13 (Mr. P. Sleator); Jimmy Brown, 11-3 (Mr. D. O'Hagan); Racestown, 11-3 (Mr. C. G. McKenna); Derryloughter, 11-8 (Mr. T. Nugent); Captain Bullard, 11-8 (Mr. G. F. Dodd); Brandy Tot, 11-3 (Mr. J. Hoey); Spot and Dash, 11-8 (Mr. L. McMorrow); Sea's Pride, 11-8 (Mr. R. A. Hoey); Pucka Man, 11-8 (Mr. J. A. Mangan); Marconi, 11-3 (Mr. R. G. Morgan); Mount Bolton, 11-8 (Mr. J. P. Case); Hush Tommy, 11-3 (Mr. R. O'Kelly). Osborne.
2/1 Prince Tot, 5/2 DESDICHADO, 9/2 Knight Paladin, 6/1 Last Lock, 100/8 Derryloughter, Great Patrick and Hush Tommy, 20/1 others. **Tote**—5/-; places, 3/-. 3/6. 11/-. 1l.; 4l. 3 mins. 57 1-5 secs.

6.0—EDENDERRY H'CAP. £100. 5f.

Ballyogan, ch. c. by Fair Trial—Serial (Mr. Jos. McGrath), 4, 9-3 ..... M. Wing 1
Friction, 3, 8-3 (car. 8-4) ..... E. Newman 2
Experto Crede, 4, 7-7 ..... J. Doyle 3
Nourvice, 7-7 (P. Canty), 4; Ins and Outs, 9-0 (M. Molony), 5; Loanore, 8-6 (B. Duffy), 6; Zip, 7-9 (car. 8-4) (G. Cooney), 6; Fumble, 8-2 (car. 8-3) (G. Wells); Mr. Ballygran, sulked off for matches. Stop It, 8-12 (M. Hartnett), Vesington Call, 8-8 (E. Moylan); Acrostic, 8-3 (J. Usher); China Tealeaf, 7-13 (A. Barrett); Cefn Moon, 7-11 (B. Hulme) (King's Hospital), R. Lamley (Wesley), E. Hennessey (Masonic), D. McCourt (Blackrock), R. McGinty (Blackrock), D. Magahey (King's Hospital), J. Nolter (Masonic), S. Wright (High School).

6.30—EDENDERRY H'CAP. £100. 5f.

Ballyogan, ch. c. by Fair Trial—Serial (Mr. Jos. McGrath), 4, 9-3 ..... M. Wing 1
Friction, 3, 8-3 (car. 8-4) ..... E. Newman 2
Experto Crede, 4, 7-7 ..... J. Doyle 3
Nourvice, 7-7 (P. Canty), 4; Ins and Outs, 9-0 (M. Molony), 5; Loanore, 8-6 (B. Duffy), 6; Zip, 7-9 (car. 8-4) (G. Cooney), 6; Fumble, 8-2 (car. 8-3) (G. Wells); Mr. Ballygran, sulked off for matches. Stop It, 8-12 (M. Hartnett), Vesington Call, 8-8 (E. Moylan); Acrostic, 8-3 (J. Usher); China Tealeaf, 7-13 (A. Barrett); Cefn Moon, 7-11 (B. Hulme) (King's Hospital), R. Lamley (Wesley), E. Hennessey (Masonic), D. McCourt (Blackrock), R. McGinty (Blackrock), D. Magahey (King's Hospital), J. Nolter (Masonic), S. Wright (High School).

ASCOT RESULTS

1.0 (1m.)—**Hasty Shot** (C. Richards), 11/2. 1; **Valencay**, 5/4 (f.), 2; **Official Spokesman**, 20/1, 3. Also ran—Sulphurous, Bird of Eran, Highland Fling, Final Folly, Roman Lady. 1l.; 1l. Lawson.

1.30 (2-Y.O. 5f.)—**Misay Suntan** (A. Wragg), 8/1, 1; **Mrs. Pumpkin** f., evens (f.), 2; **Doushonka**, 33/1, 3. Also ran—Olivette, Idle Star, Drizzle, Fishlock f., Geranium, Gold Braid, Aunt Maud, Helene f., Kitty's Sister, Mary Dene, Alice Bluegown, Gay Stream, Amelioration. Neck; neck. H. Hobbs.

2.0. (6f.)—**Sugar Palm**, (T. Carey), 11/10 (f.), 1; **Gulverhill**, 8/1, 2; **Linklater**, 8/1, 3. Also ran—Tipstaff, Commissar, Time Step, Silver Bell, Destroy, Talena, Proper Job, Marmaduke, The Champ. 4l.; 2l. Hartigan.

2.30 (2-Y.O. 5f.)—**Orison** c. (T. Carey), 11/8 on, 1; **Vidi**, 5/1, 2; **Stuart**, 10/1, 3. Also ran—Sahara, Hibiscus, Robert Middlemas, Senor Brume, Lou g., Financier, Pinch of Heaven. 2l.; 3l. Nightingall.

3.0 (1m.)—**Bravona** (T. Carey), 7/1, 1; **Dust-a-Blowing**, 6/1, (f.), 2; **Furiose**, 9/1, 3. Also ran—Turbonian (fell), Rutgh Lady, Forestation, Historic, Royalist, Lupercus, The Towkay, Joy Boy, Sun King, Kolo, Royal Academy, West Troll, Sweet Prime, Sheepcote, Argon, Proud Peter, Pennywise, Barravaleen, Salmoneus, Yep. 4l.; 1½l. Nightingall.

3.30 (2-Y.O. 5f.)—**The Solicitor** (G. Richards), 11/8 on, 1; **Newtown Pippen**, 9/2, 2; **St. Athans**, 100/7, 3. Also ran—Kikina, Bois de Rose, Something, Tony E., It's a Girl c., Diadome, Minstrel Knight, Windsor Light, Lady of the Snows c., Portamara, Huluk, Noble Tare. 1½l.; 1l. P. Darling.

4.0 (3-Y.O. 7f.) — **St. Valery** (J. Doyle), 7/1, 1; **Mangover**, 11/2, 2; **Port Edgar**, 10/1, 3. Also ran — Ambiorix, Undergraduate, Duke's Jester, Young Fearless, Welsh Rabbit, Tibet, Velvet Glove, Fete de Neville, Drifter, Capitalist, Good Shopping, Post Fifty, Fey. 2l.; 1½l. Strong.

4.30 (3-Y.O. 1m.) — **Advocate** (A. Wragg), 8/1, 1; **Renunciation**, 9/4 (J. Greyissues, 8/1, 3. Also ran—Whirlaway, Star of Ceylon, Coloroma, Noble Scot, Melody Queen. 2l.; short head. O. Bell.

5.0—**DOUBLE**—Dundela and Ballyogan, £9 3s. 6d.; 76 winning units; pool, £775 10/-. Day's aggregate £7,517 4/-; last year, £3,541.

Free Forecast—28 correct forecasts of the placings in the Edenderry Handicap have been handed in and successful competitors receive £2 3/- each.

STOCKTON RESULTS

2.0 (6f. app.)—**Scorpion** (K. Cooper), 5/1, 1; **Reynard's Lodge**, 7/1, 2; **Yorkist**, 7/1(3), 3. Also—Dinner Bell, Swell, St. Fechin, Springway, Arley Kings, Little Pip, Tuscalcosa, Rejected Addresses 4l.; sh. hd. Cooper.
2.30 (2-y.o. 5f.)—**Long Ean** (D. Smith), 5/2, 1; **Snowdonia**, 33/1, 2; **Peaceful Robin**, 5/4 (f.), 3. Also—Samauri, Dastrotha c., Blue Room, Debonair, The Sport, Timoshenko, Second Choice, The Sanctuary f., Puffing Billie, Star Dale f., Averlia f., Lady Joyce, Stoer Head f., Invermaid f. Head; neck. H. Peacock.
3.0 (2-y.o. 5f.)—**Hemmoseel** f. (G. Littlewood), 10/1, 1; **Pamphlus**, 9/4, 2; **Port Launray**, 33/1, 3. Also—Snowberry c. (f.), Diana Buttercup c., Gold Streak, Arch Gothic, Solar Glen, Madam Dunbarry, Resuffighter, Sweet Swan. Head; 3l. Elsey.
3.30 (2-y.o. 1 m.)—**Winter Garden** (P. Beasley), 7/2, 1; **Gentliet**, 9/2, 2; **Gilpin**, 33/1, 3. Also—Young Jief (f.), Stormless, Sidi Bish Singaval, Goldpore, Cornmarket, Falconet, Star Song, Jacobson, Glen Fey, Scots Inn, Scorn c., Matriarch, Lucy Newsome, Juladin, Lioneira, Red Ensign, Hunting Tune. 4l.; 2l. G. Armstrong.
4.0 (1 m.)—**Toby** (W. Stephenson), 7/4 (f.), 1; **Perilous Record**, 7/1, 2; **Bastille**, 100/7, 3. Also—Lion Tor, Backbite, Collaboration, Cuerdley, Ellesmere, Highlander, Eight Reigns, Pianchado, Red Robin, Marcom, Simonette. 11.; 2l. Russell.
4.30 (1 m.)—**Squadron Leader** (W. Stephenson), 7/2 (f.), 1; **Gain**, 4/1, 2; **Fair Wind**, 20/1, 3. Also—Sirette, Happy Thoughts, Larkhill, Felons, Golden Boy, Harvest Time, Clear Da Rei, Sergeant Pilot, Syphidis. sh. hd.; 2l. Elsey.
5.0 (2-y.o. 7½ m.)—**Radio Normandy** (G. Littlewood), 8/8 (f.), 1; **Blue and Flow**, 13/2 (f.), 2; **Isle Above**, 11/4, 3. Also—Pastula, Flamborough Head, Choice, Parahybe. 4½l.; hd.

Bowling—Senior League: Clontarf 76, Imperial Tobacco 69; Kenilworth 75, St. James's Gate 69. Junior League—Railway Union 77, Blackrock 44; St. James's Gate 43, Imperial Tobacco 41; Leinsters 44, Leinster 26.

Guineas" Broadcast

The 2,000 Guineas at Newmarket will be broadcast in the B.B.C. "Alternative" programme on May 25, at 2.5 p.m. B.B.C. commentators will be Raymond Glendenning and Frank More O'Ferrall, at the grand stand and half-way, respectively.

The broadcast will be recorded for re-transmission to North Africa and the Middle East.

Mr. More O'Ferrall is a brother of the well-known Irish trainer, Mr. Glendenning was formerly in Belfast, where his outside broadcasts took in a number of branches of sport, including point-to-point meetings and motor racing.

PLACE INVESTMENTS RETURNED

Tote place investments on nine horses in the Loder Plate were refunded at Phœnix Park races on Saturday. Actually 90 per cent. of the place investments were on the first three horses, and a dividend was withheld, all place investments being refunded. It was urged that the tote management should in such circumstances pay a dividend out of the general fund, but it is strictly prohibited from doing so in Eire by the regulations of the Revenue Commissioners.

SHELBOURNE PARK GREYHOUNDS

525 YARDS—Fawn Invader (4), 6/4, 1; Justsanigger (1), 10/1, 2; Shankhill Street Boy (3), 2/1, 3; Concession Row (5), 6/1. 4l. Highland Buddy (2), 4/1, 5; Melody King (6), 10/1, 6. 2l.; 4l. 31.70.

525 YARDS (Hurdles)—**Scolmain Sandhill** (4), 6/4, 1; Blue Miss (6), 5/2, 2; Hopeful Speedaway (1), 6/4, 3; Ovaun Spot (2), 2/1, 4. 3l.; 8l. 32.33.

525 YARDS—Master Tempo (4), 3/1, 1; Allanswood Pat (2), 3/1, 2; Decimal Plus (5), 5/2, 3; Jenkinstown Champion (1), 2/1, 4; Clean Up (6), 4/1, 5; Another Junia (3), 6/1, 6. Neck; 1l. 31.66.

380 YARDS—Sister Peg (6), 9/4, 1; Home Novelty (3), 6/4, 2; Kelville King (1), 3/1, 3; Floating Account (4), 3/1, 4. 4l.; 3l. 20.83.

550 YARDS—Discretion (1), 4/6, 1; Sporting Pine (3), 3/1, 2; Twisted Row (6), 6/1, 3; Never Fail (4), 3/1, 4. 6l.; 2l. 31.90.

525 YARDS—Question (1), 7/4, 1; Astra Again (4), 4/1, 2; Victory Girl (5), 3/1, 3; Knockstubber (2), 2/1, 4. Castlekelly Sport (3), 6/1, 5. 3l.; 1l. 31.20.

525 YARDS—Fine Decision (4), 2/1, 1; Mad Printer (3), 5/4, 2; Ballyhough Girl (2), 10/1, 3; Ellie M. Again (1), 4/1, 4; She's a Rico (6), 4/1, 5; Bawnmore Fairy (5), 7/1, 6. 1l.; 4l. 31.47.

TO-NIGHT'S CARD

525 YDS.—Bright-Eyed Friend, Tyniel Rowley, Faithful Teddy, Abbey Snowdrop, Far Cry, Monastery Light, Black Riot, Yes it Was.
525 YDS. HURDLES — Thisbetube, Popinjree Robin, Big Jeff, Brown Blackstairs, Open Arms, Gay Blue.
525 YDS.—Lobengula, Miss Abbeyiara, **Mullaghmeen Lass**, O.K. Bella, Rozzer's Bud, Fine Miss, Mildenia, Jolane.
525 YDS.—Irish Poplar, Sally's Handful, John's Square, Rosanara Rover, **Man From Burrishole**, Midnight Bandit, Justonsigner, Mighty Jubilee.
525 YDS. HURDLES — Lone Game, Famous Knight, Ardroe Again, Cruiteen Bawn, Come Away Valiant, **Scolmain Sandhill**, Valiant Stella.
525 YDS.—Come On Iris, Lone Admiral, Cross Road Rambler, Victory Prize, Generous Prince, Valiant Player, Shining Rebel, Easyweep.
525 YDS.—Knock Wings, Wireless Rose, Lady Ast, Black Market Girl, Ballybough Girl, S.M.S. Pollock, Darkie Choice, Curley Peg.

G.A.A. RESULTS

Dublin Championships—U.C.D. 1-11, Rowlus Ruadh 3-8 McDermotts 0-8, Michaels 1-4, Kilmacud Emmets 0-5.
Athy—Laoighis 4-8, Kildare 1-10.
Armagh—Armagh 3-4, Tyrone 1-6.
Newcastle—Antrim 1-11, Down 0-4.
Clonmel—Tipperary 2-7, Waterford 1-6.

PLAYER INJURED

Playing for R.C.D. v. R.A.F. team in the Army Rugby Union championship semi-final, Phil Crowe, the Irish Rugby international, collided with the F.C. goalkeeper, and sustained injuries to a leg which necessitated his removal to hospital, where stitches were put in. He will be confined to bed for a week. The match ended in a draw, 3-3.

PEMBROKE V. Y.M.C.A.

At Sydney Parade. Pembroke won by 38 runs. Score:—

PEMBROKE.

K. C. Dempsey run out	18
M. B. Williams c Boate b R. Gill	27
F. C. Williams run out	4
A. G. Murray c R. Gill b Robson	15
R. F. Bergin c Beatty b Hirst	1
J. Egan b Dobson	1
E. A. George c R. Gill b Hirst	7
B. Kernan not out	8
R. W. Miller b Hirst	0
P. H. Murphy lbw, b Hirst	0
F. J. Miller b Hirst	3
Extras	11
Total	96

Bowling—Hirst, 5 for 25; Dobson, 2 for 19; Begley, 0 for 18; R. Gill, 1 for 24.

Y.M.C.A.

T. A. Beatty b M. Williams	8
C. Colter run out	4
R. I. Gill c George b T. Williams	24
E. C. Smith c Dempsey b T. Williams	0
R. Lyons b T. Williams	0
G. H. Beatty c Dempsey b M. Williams	3
W. Hirst run out	7
A. Begley c George b M. Williams	0
G. A. Boate b F. Williams	0
V. Dobson not out	2
J. H. Ross st. F. Miller b M. Williams	0
Extras	2
Total	55

Bowling—T. Williams, 4 for 24; M. Williams, 4 for 30.

LEINSTER V. CLONTARF

At Rathmines. Leinster won by 6 wickets and 89 runs. Score:—

CLONTARF.

N. C. Mahony c and b McClelland	4
E. A. Carry b Mannion	7
F. J. Bourke run out	40
L. H. Shrago b McClelland	2
L. Caprani c Desmond b McCarroll	19
R. Ruddock c Cuffe b McCarroll	0
V. Kelly run out	0
D. Fitzgerald c Neville b Hodgson	1
L. B. McMahon c and b Hodgson	0
W. Clarke b Hodgson	1
C. Burgess b Mannion	5
Extras	8
Total	87

Bowling—Hodgson, 3 for 16; McCarroll, 2 for 14; McClelland, 2 for 17; Mannion, 1 for 20; Law, 0 for 15.

LEINSTER.

F. Connell c McMahon b Kelly	47
J. K. Ingram b Ruddock	18
N. H. Lambert c Bourke b Ruddock	21
P. Neville b Mahony	13
S. Law not out	4
M. Desmond c Kelly b Caprani	2
Extras	11
Total (5 wkts.)	176

Did not bat—P. C. Mannion, P. H. McCarroll, W. H. McClelland, C. H. Cuffe, W. Hodgson.

Bowling—McMahon, 0 for 10; Burgess, 0 for 28; Caprani, 1 for 12; Ruddock, 2 for 42; Carry, 0 for 22; Kelly, 1 for 28; Mahony, 1 for 3.

PHŒNIX V. CIVIL SERVICE

At Phœnix Park. Phœnix won by 55 runs. Score:—

PHŒNIX.

D. R. Pigot c McCallion b Reynolds	18
J. C. Boucher c W. Osborne b Gaul	9
F. M. Quinn b McCallion	12
P. Quinn b Gaul	13
P. J. Quinn c Reynolds b McCallion	1
O. O'Connell c Cannon b Gaul	5
B. Fox c McCallion b Reynolds	1
K. Quinn c Fitzpatrick b Gaul	0
B. T. Quinn c W. Osborne b Gaul	20
J. L. Brooke c Meehan b Gaul	2
B. V. Fox not out	2
Extras	3
Total	87

Bowling—Gaul, 5 for 41; McCallion, 4 for 20; Reynolds, 1 for 23.

CIVIL SERVICE.

P. G. Collins l.b.w. b B. Quinn	2
P. Osborne b Boucher	4
P. Lloyd c B. Fox b Boucher	3
L. Meehan c Boucher b Pigot	1
M. J. Fitzpatrick c P. Quinn b Boucher	2
J. Gaul c and b Boucher	0
W. McCallion c G. Quinn b Boucher	10
T. Reynolds c Boucher b K. Quinn	2
P. J. Reynolds c Boucher b K. Quinn	0
H. Cannon not out	0
E. A. Leopold b K. Quinn	0
W. H. Osborne b Boucher	2
Extras	3
Total	32

Bowling—B. Quinn, 1 for 2; Pigot, 1 for 8; Boucher, 6 for 7; K. Quinn, 2 for 12.

DUBLIN UNIVERSITY V. MERRION

At College Park, Merrion won by 37 runs. Score:—

MERRION.

P. Waldron c Jones b Hool	15
J. D'Arcy b Moynan b Jones	31
D. McEvoy b Jones	3
J. D. O'Connor not out	59
M. Gaynor c Barnes b Hool	1
W. Lindsay c Isaacson b Barnes	3
E. Felton b Barnes	2
R. F. McCartan c Luce b Sweetman	8
C. Mara c Fleming b Sweetman	4
H. Shortt c Barnes b Sweetman	0
A. Stevens c Isaacson b Luce	3
Extras	6
Total	139

Bowling—Barnes, 2 for 44; Luce, 1 for 19; Hool, 2 for 34; Jones, 2 for 26; Sweetman, 3 for 23.

DUBLIN UNIVERSITY.

N. B. Hool c O'Connor b Shortt	6
P. Isaacson c Lindsay b Mara	0
P. B. Oliver b Shortt	0
J. V. Luce b Mara	37
W. G. Moynan st Lindsay b Stevens	21
S. Barnes Mara	2
S. S. Fleming c and b Mara	3
W. G. Haughton c McEvoy b Mara	13
R. J. Harrison c Felton b Waldron	3
J. Sweetman not out	7
I. H. Jones lbw b Shortt	0
Extras	5
Total	102

Bowling—Mara, 5 for 41; Shortt, 3 for 25; Waldron, 1 for 11; Stevens, 1 for 20.

Schools Match—St. Columba's College, 168 for 4 (Payne 104, McKee 20, Williams 3 for 48); High School, 96 (Wright 62, Knighton Smith 6 for 14, Austin 4 for 18).

LEINSTER SCHOOLS' XI.

The following will represent the Leinster Schools against Leinster C.C. at Rathmines on Wednesday next at 2.30 p.m. Any boy unable to play should notify Mr. G. W. Coghlan:—
T. Burke (Blackrock) (captain), D. Lalor (King's Hospital), D. Flynn (King's Hospital), R. Lamley (Wesley), E. Hennessey (Masonic), D. McCourt (Blackrock), R. McGinty (Blackrock), D. Magahey (King's Hospital), J. Nolter (Masonic), S. Wright (High School).

Celtic Out-class Shelbourne

SHELBOURNE ... 1 CELTIC 4

Without their right and left wingers, Kernaghan and Hollinger, McAlinden and O'Connor filling the vacancies, Belfast Celtic outclassed Shelbourne on Saturday at Dalymount Park in the second round of the North v. South tournament. Had they not sat on the splice for the last twenty minutes they would have won by a much wider margin than three goals.

Until they established their 4-1 lead Celtic played excellent and virile football. Their defence from the goalkeeper Kelly out was altogether too powerful for the Reds' disjointed attack, which was concentrated on the right wing to the exclusion of Ward, who seldom got the ball. The always accurate combination of the Belfast forwards, with both wings, McAlinden and O'Connor, setting a brisk pace, was too much of a problem for the home halves and fulls.

It was a fine game for the first half, by far the best so far played at Dalymount, but, with the score 1-1 at the interval, O'Neill calancing Kennedy's grand goal with a hard drive after a fine save by Tierney from O'Connor, it was obvious that Shelbourne had lost their chance. The scores came after five minutes and eight minutes. Six minutes after the change over O'Connor completely surprised Tizard with a long drive, and Townsend put two more after 17 and 24 minutes.

ARSENAL PLAYER GETS FOUR GOALS

DISTILLERY..... 9 DUNDALK..... 2

Dundalk played clever football against Distillery at Grosvenor Park, but they lacked thrust when near goal in the first half. Distillery were not much better as regards finishing, but after half-time they revealed more punch, and won 5-2. They scored ten corners against two.

It was also it the best of the series seen in Belfast, with both sides indulging in skilful passing, and Drury, the Arsenal player, who scored four of the nine goals, was the man of the match.

McDonald, Lavery and Cahen were Dundalk's best forwards, and Leathem played well in defence.

After four minutes Bradford gave Distillery the lead, and six minutes later McDonald equalised. Distillery were in front before half-time, and got three

GAIETY THEATRE Nightly 7.30. Matinee Saturday, 2.30.
OLD BELVEDERE MUSICAL AND DRAMATIC SOCIETY Presents
The Viennese Musical Comedy,
"A WALTZ DREAM."
Music by OSCAR STRAUS.
Booking Open Daily, 10 a.m. to 9 p.m.

ABBEY THEATRE
TO-NIGHT at 7.30.
To-morrow at 7.15 p.m.
"FRIENDS AND RELATIONS."
By ST. JOHN ERVINE.

GATE LONGFORD PRODUCTIONS.
To-morrow (Tuesday) at 7.30 p.m.
First Production of
"PATRICK SARSFIELD."
By CHRISTINE LONGFORD.

QUEENS At 4.15 and 7.30.
EIRE O'REILLY in "HAPPINESS AHEAD No. 4," and All-Star Cast of Dublin Favourites Plus Local TALENT ON PARADE. Screen: Chester Morris in "BLACKIE GOES HOLLYWOOD."
Our Best Show Yet.
Showing 3, 6, and 9.20.

METROPOLE To-day, at 2.45, 4.55, 7.5, 9.20.
TYRONE POWER, MAUREEN O'HARA, George Sanders and Thomas Mitchell, "THE BLACK SWAN"

GRAFTON Continuous 2.10.30, 3.15, 4.30, 5.45, 9.0.
Elisabeth Bergner, Michael Redgrave, "STOLEN LIFE."
Adapted from the Novel by K. J. Benes.

THEATRE DE LUXE
Richard Carlson: "HIGHWAYS BY NIGHT."
Guy Kibbee: "SCATTERGOOD SURVIVES A MURDER."

ASTORIA DUN LAOGHAIRE.
Cont. 2-15-10.30 p.m.
Rosalind Russell, Robert Montgomery in "FAST AND LOOSE." Also
Edgar Wallace's Ramona Spy Thriller, "THE FOUR JUST MEN."

ROYAL HIBERNIAN ACADEMY OF ARTS.
ANNUAL EXHIBITION
At the
NATIONAL COLLEGE OF ART, KILDARE STREET.
Admission 1/-. Season Tickets 3/-.
Open daily 10 to 6.

ST. BARTHOLOMEW'S CHURCH, PAROCHIAL HALL.
MAY FAIR,
To-morrow (Tuesday), 18th May, 1943, 2.30-9.30 p.m.
Formal opening by Lady Eleanor Keane 3 p.m.
Admission 6d. Teas, 1/-. Suppers, 2/-.

ROYAL Film at 2.30, 6.35, 9.50.
Show at 4.10, 7.45.
You've got a date with danger,
GEORGE SANDERS,
Gail Patrick; Richard Denning, in
"QUIET PLEASE MURDER."
Also "THANK YOUR STARS." SEAN MCCLORY, JACK CRUISE, MARTIN CROSBY.

REGAL ROOMS At 2.35, 5.0, 7.10, 9.20.
CINEMA. At 7.10, 9.20.
ANN SOTHERN, RED SKELTON, in "PANAMA HATTIE." Also
Mat. Mats. "The McGuerins From Brooklyn." At 2.8, 4.17, 6.26, 8.35.

SAVOY At 2.9, 4.20, 6.31, 8.42.
2 Stars! 46 Feature Players in "TALES OF MANHATTAN."
NOTE—Matinee Prices before 5 p.m. During run of this Film.

ADELPHI At 2, 4.13, 6.26, 8.39.
LAST FOUR DAYS
of this magnificent picture.
Over 110,000 have already seen it.
RONALD COLMAN, GREER GARSON
"RANDOM HARVEST."

ASTOR
Edward Ellis and Anne Shirley, in "A MAN TO REMEMBER."
At 2.55, 5.3, 7.10, 9.30.
Friday Next, "THE MAGNIFICENT AMBERSONS."

CARLTON At 2 or 4., 4.25, 6.50, 9.15.
THE PERFECT CRIME . . . ALMOST! Sidney Blackmer in "THE PANTHER'S CLAW." Extra—Zasu Pitts in "SO'S YOUR AUNT EMMA." 2 Big Films!

CAPITOL To-day, at 2.43, 4.50, 6.57, 9.4.
BETTE DAVIS and ERROL FLYNN in the Technicolor Masterpiece, "ELIZABETH AND ESSEX."
Restaurant & Lounge Open Noon to 11.30

PAVILION DUN LAOGHAIRE.
Cont. from 3.0 p.m.
Madeleine Carroll, Bob Hope in "MY FAVOURITE BLONDE."
Also John Carroll in Pierre of The Plains.

REGENT CINEMA, BLACKROCK.
Jack London's
"ADVENTURES OF MARTIN EDEN."
With Glenn Ford, Claire Trevor, Evelyn Keyes.

CORINTHIAN
Gene Autry and Virginia Grey: "BELLS OF CAPISTRANO."
John Hubbard and Lloyd Corrigan: "SECRETS OF THE UNDERGROUND."

GREEN 3.40, 6.30, 9.10—Dick Powell, Joan Blondell, "MODEL WIFE." Also Kay Francis, Brian Aherne, "Man Who Lost Himself."

LEGAL NOTICES

NOTICE OF CHARITABLE BEQUESTS.
In the Goods of
MARY JOSEPHINE TYNDALL, late of 72 St. Stephen's Green, in the City of Dublin, Spinster, Deceased.
Notice is hereby given, pursuant to the Statute 30 and 31 Vic., Cap. 54, Section 19, that the above-named Deceased by her last Will, dated the 15th day of July, 1942, bequeathed:—
£50 to the Reverend Dr. O'Brien, University Church, St. Stephen's Green, for Masses.
£50 to the Reverend Father Gerald, Provincial of Mount Argus, for Masses.
£200 to the Sisters of the Assumption, Upper Camden street, Dublin.
£200 to Saint Vincent's Hospital, St. Stephen's Green, Dublin.
£200 to St. Mary's Dominican Convent, Deaf and Dumb Institution, Cabra.
£50 to the Harrington Street Branch of the Society of St. Vincent de Paul.
The Testatrix died on the 12th day of October, 1942, and Probate of her Will was granted forth of the Principal Probate Registry of the High Court of Justice, Eire, on the 9th day of March, 1943, to Francis Joseph Morrin, of 14 Fitzwilliam place, in the City of Dublin, Surgeon, one of the Executors named in the said Will.
Dated this 14th day of May, 1943.
J. FYNDALL & CO., Solicitors for said Executors, 18 Eustace street, Dublin.
To the Commissioners of Charitable Donations and Bequests and to all persons concerned.

STATUTORY NOTICE TO CREDITORS.
MARY CHATTOR STRANGMAN, late of "Brentwood," Newtown, Waterford, Spinster, Deceased.
Notice is hereby given, pursuant to 22 and 23 Vic., Cap. 35, that all persons claiming to be creditors or otherwise to have any claim or demand against the Estate of above Deceased, who died on the 18th day of June, 1941, are requested, on or before the 26th of June, 1943, to furnish (in writing) particulars of their claims to the undersigned Solicitors for the Executors, to whom Probate was granted on the 24th October, 1941, after which date the Executors will distribute the assets of the Deceased, having regard only to such claims and demands of which notice and particulars shall have been furnished as hereby required.
Dated this 14th day of May, 1943.
I. THORNTON & SON, Solicitors for the Executors, 23 South Frederick Street, Dublin, and Waterford.

STATUTORY NOTICE TO CREDITORS.
LT.-COL. CHARLES WILLIAM GORE, late of 30 Marlborough road, Dublin, Deceased.
Pursuant to Statute 22 and 23 Vic., Cap. 35, all persons claiming to be creditors or otherwise to have any claim against the estate of the above-named Deceased, who died on the 11th day of December 1942, are hereby required to furnish particulars (in writing) to the undermentioned Solicitors for the Administrator on or before the 30th day of June next, after which date the Estate will be distributed having regard to the claims then received.
Dated this 15th day of May, 1943.
McMAHON & TWEEDY, Solicitors, 13 Hume Street, Dublin.

PRELIMINARY NOTICE TO CREDITORS.
In the Goods of PATRICK JAMES ELLIS, late of 15 Vernon Grove, Glenageary, Dublin, Civil Servant, Deceased.
All persons having claims against the Estate of the above-named Deceased, who died on the 10th day of May, 1943, are required to furnish particulars thereof to the undersigned Solicitors for the Administratrix.
Dated this 15th May, 1943.
EUGENE F. COLLINS & SON, Solicitors, Temple Chambers, 19-21 Eustace street, Dublin.

SCHOOLS & COLLEGES

NORTHLANDS SCHOOL OF HOUSEWIFERY, LONDONDERRY
(In connection with Londonderry High School.)
THE SCHOOL GIVES ONE-YEAR and Two-Year Courses in Cookery, Laundry, Needlework, General Home Management, Literature, Music and Art.
Ministry's Diploma in Housewifery is given, which qualifies girls to take up posts on the House Staff of Schools, Hostels, etc.
Scholarship Scheme for 1943-44 and Prospectus on application to Secretary.

LONDONDERRY HIGH SCHOOL.
ENTRANCE AND SCHOLARSHIP EXAMINATIONS will be held on THURSDAY and FRIDAY, 3rd and 4th JUNE.
Resident Scholarships are tenable at Greenfield, Strabane; Non-resident Scholarships are tenable at Duncreggan, Londonderry, or at Greenfield, Strabane.
Examination papers will be graded according to age.
Prospectus and other particulars from the SECRETARY.

ON THE WIRELESS

IRISH PROGRAMME

6.0—"Trath na gCeisteanna" do's na Leanbhai Scoile 'a stiuru ag Misread Ni Ghrada. 6.40—Stock Exchange, Sports Results, Official Announcements. 6.45—News. 7.5—"Interlude." 7.15—"Rann na Feirste": "Maire" cg leigheamh as a leabhar nua. 7.35—"Step Together"; Radio Eireann Orchestra. 8.10—"Old Dublin": Talks by members o' the Old Dublin Society, read by Dr. Geo. A. Little. 8.30—Gladys McNeill and Scott Pond. 8.50—"Barney McCool of Cookesbay." 9.5—Brahms Songs sung by Violet Burne (soprano). 9.20—William Shanahan: Violin. 9.35—"Vocal Virtuosos." 10.0—Newsek. 10.10—News in English. 10.30—Boccherin: Quartet No. 2 in D major, played by the Pro Arte Quartette.

B.B.C. PROGRAMMES

Times given are Summer Time. Where Double Summer Time is in force add one hour.

HOME SERVICE.

6.0—News. 6.15—Records. 6.30—Exercises. 6.50—Tune for To-day. 6.55—"Lift Up Your Hearts!" 7.0—News. 7.15—Kitchen Front. 7.20—Monday-Morning Medley. 8.0—Sextet. 8.30—"Twice-told Tales." 8.45—Organ. 9.5—Schools. 9.15—Service. 9.30—Music While You Work. 10.0—Schools. 11.20—Orchestra. 12.0—News. 12.20—Cello and Piano. 12.50—Schools. 2.10—Organ. 2.30—Orchestra. 3.30—"Gold Mines in Britain." 3.45—B.B.C. Singers. 4.0—News in Welsh. 4.20—Children's Hour. 5.0—News. 5.30—Band. 6.10—"Barchester Towers." 6.40—"Great Religions of the World." 7.0—"The Plot of Mr. Greenberg." 7.20—Jimmy O'Dea in "Irish Half-hour." 8.0—News. 8.20—Talk by Mary Ferguson. 8.25—"The Wild Duck": Henrik Ibsen. 9.15—News in Gaelic. 10.0—"Twentieth-century Serenaders." 10.30—"And So To Bed." 10.25—Band. 11.0—News.

ALTERNATIVE SERVICE.

5.30—"Reveille!" 6.0—Records. 6.15—Records. 6.30—Morning Review. 7.0—News. 7.15—Kitchen Front. 7.20—Monday-Morning Medley. 8.0—Sextet. 8.30—"Starlight." 8.45—Organ. 9.0—Orchestra. 9.30—Music While You Work. 10.0—Mid-Morning Music. 10.30—Orchestra. 11.0—Orchestra. 11.20—Break for Music. 12.0—News. 12.15—Band. 12.45—"Pop-over-the-Bill." 1.20—Orchestra. 2.0—Music While You Work. 2.30—Orchestra. 3.30—Band. 4.0—"Small Change." 4.15—"Ack-Ack, Beer-Beer." Revue—News. 5.30—Canadian Calendar. 6.0—American Sports. 6.5—"Command Performance." 6.35—Mush-Mush. 7.0—Orchestra. 7.20—Reginald Foort. 8.0—News. 8.20—Radio Reconnaissance. 8.40—Geraldo. 9.10—Reginald Foort. 9.30—Music While You Work. 10.0—Close down.

Irish Times

MONDAY, MAY 17, 1943.

Narrowing Issues

As the date of the general election approaches, the issues between Fianna Fail and Fine Gael are being narrowed down almost to a single point. Mr. Cosgrave's party is concentrating its propaganda on the value of a "National" Government, while Mr. de Valera and his lieutenants are doing their best to bring the idea into public disrepute. Hitherto, rival spokesmen at political meetings have talked virtually of nothing else but the question of a "National" Government, chiefly, we venture to say, because neither party can find anything else to talk about. The policies of Fianna Fail and Fine Gael, in most essentials, are as like as peas in a pod. Fine Gael, of course, always can attack the administration in power on general grounds of incompetence, and Fianna Fail can make the most of its modest record of political and economic achievement; but neither has anything positive to put before the electorate that cannot be put just as well by the other. For that reason, Fine Gael is showing a certain amount of political shrewdness in its advocacy of a "National" Government. It realises, as Mr. de Valera seems not to realise, that a new generation has arisen in this country since Fianna Fail came into power, and that it knows not Joseph. The younger voters who will be going to the poll next month have come to maturity since the outbreak of war, and their whole mental attitude is coloured by that fact. They know little about the feud between Fianna Fail and Fine Gael. They care less. In common with the youth of all other countries, they are longing for something new, and, while they have no desire for an authoritarian form of government, they cannot understand why their country should be governed against a background of party squabbles. As matters stand at the moment, Fianna Fail is offering the electorate a perpetuation of the old system—the so-called swing of the two-party pendulum, with Messrs. de Valera and Cosgrave in the *rôles* of Gladstone and Disraeli. Fine Gael, whatever may have been its original motives, is offering at least something different—a Government, as Mr. P. J. McGilligan said at Kilkenny yesterday, comprising the best available talent outside as well as inside the Dail. At Ballybofey, General Mulcahy laid further stress on the distinction between party and "National" government; and it looks as if this issue will dominate the general election, to the virtual exclusion of all others.

There is something delightfully simple about Mr. de Valera's attitude. He told his audience at Dunmanway yesterday that he could think of "no more national Government than Fianna Fail", and we have no doubt that he is perfectly sincere in this view. One of the principal causes of his political success has been his sublime faith in himself, and, in his opinion, no government beyond his personal control could have any national value. His political testament, as enunciated at Tralee and Dunmanway, leaves no room for doubt as to his condition of mind. He declared that he had no belief in a coalition Government in this country "except in extraordinary circumstances," and he was good enough to say that this newspaper probably would regard the present circumstances as extraordinary. It most certainly does. Does Mr. de Valera regard them as "ordinary"? National business in times of crisis, he went on, was done better by a party Government than by what he described as a "mixum gatherum"; and he warned his hearers that any attempt to create a coalition at present would be "full of danger." In Mr. de Valera's view anything but a Fianna Fail administration would be forced to govern on the basis of bargaining between representatives of sectional interests. It would be necessary to reconcile conflicting interests in order to ensure smooth working. In other words, Irish politicians would be expected to do what politicians in most of the other democratic countries of the world already have done—namely, to sink their party prejudices in a common pool, and to govern the country in the interests of the whole community. We know quite well that "National" Government must be government by compromise; that is why we advocate it so strongly. We also know that Mr. de Valera always has been opposed to compromise in any form.

Should such a man, too fond to rule alone,
Bear, like the Turk, no brother near the throne?

Compromise is of the very essence of democracy. There are times in the history of every nation when a strong hand is essential; but there is no reason to suppose that a "National" Government of the kind suggested by Mr. McGilligan should not be at least as strong as a Government which depends on the support of the Fianna Fail clubs. Manifestly, Mr. de Valera is adamant; he invariably is. His personal prestige still stands high throughout the country; but it certainly is not shared by Fianna Fail. He is determined to go to the polls on a strictly party "ticket." It will be for the voters to decide.

Game in Season

In May the cuckoo sings all day, the young man's fancy lightly turns in the direction of two back stalls at the pictures, and certain headstrong parsons cast their clouts. Back with the cuckoo comes the cricketer; and for a little time, at this season of the year, reports of awakening summer games lie in the newspapers alongside accounts of the prowess of "Shels" and "Bohs." The cricketer, indeed, is not so rash as to engage in the process of clout-casting. Long years of experience have taught him that one swallow—or, indeed, cuckoo—does not make a summer. While his colleague on the "soccer" field perspires freely in his shorts and jersey, the cricket player knows that the preliminaries of the game — the standing in pavilion doors staring at the rain, the inspection of the pitch, the examinations of sky and barometer—are conducted comfortably only beneath heavy layers of woollen clothing. Eventually the umpires may be satisfied that it is time to take the field. Then a blazer, a sweater or two, perhaps a muffler, may be discarded, before the two batsmen waddle forth, like polar bears emerging from hibernation, to take their stance. Later in the season will come silk shirts and rolled-up sleeves. Later in the season they persuade themselves the sun will be warm and kindly, and it will be the time to sit in the shade sipping lager-beer, hearing the solid "clump" of the willow, watching the white-clad figures crossing and re-crossing on the pitch. In May, cricket means whiskey and woollens. The oarsmen alone can look upon this slavery to season with contempt. They have taken the rough days of the winter cheerfully, they have faced wind and rain with Spartan fortitude on the chilly bosom of the river. When the summer comes, it comes with regattas and festivals, with bright days and gaudy nights, with brimming silver cups.

LADY ATHLUMNEY is in a Dublin nursing home at present.

Mr. and Mrs. Gordon Ottway-Freeman have returned to Belfast from Dublin.

Mr. de Valera will open an exhibition in connection with the National Maritime Week in the Mansion House, Dublin, to-morrow.

Sir Edward Wilshaw arrived in Dublin from Belfast yesterday.

Mrs. Cecil Brabazon and her daughter, Miss Leila Brabazon, have gone to spend some time at their house in Connemara.

Mrs. E. Devons (Miss Estelle Winer) has returned to London from Dublin.

H. DENNEHY AND MISS STAFFORD-KING-HARMAN.

The engagement is announced and the wedding will take place in London, on June 19th, between George Heffernan Dennehy, second son of the late Mr. G. H. Dennehy and of Mrs. Dennehy, Ballymanus, Stradbally, Leix, and Cicely Joan, elder daughter of Lieut.-Colonel Sir Cecil Stafford-King-Harman, Rockingham, Boyle.

NÆSS—CADDELL.

The engagement is announced between Sverre Gude, and Phœbe Anne, youngest daughter of the late Lieut.-Colonel E. D. Caddell, M.C., and Mrs. M. P. Caddell, of Gesto, Hatherley Court road, Cheltenham, and granddaughter of Mr. and Mrs. C. Pratt Whelan, Rochfort, Greystones, Co. Wicklow, Eire.

Mr. W. Stewart has left 34 Upper Fitzwilliam street for two weeks.

This week Switzers are showing an attractive collection of Jumper Suits, in Crinkle Crêpe, with self stripe. They are ideal for the warm days and can be had in lovely Pastel Shades. S.W. and W. sizes. (Cannot be sent on approbation.)

Elizabeth Arden's Personal Representative will be at Switzers all this week and next week. Book your appointment now for a personal Treatment. 'Phone 76621.

At Miss Doran's Salons, Dawson street, this week will be shown a lovely collection of Day and Afternoon Frocks, Tweed Coats, Suits, Millinery, Sable Ties, Bags, etc., etc.

Leaders of Fashion in all Spectacle Wear.—Dixon and Hempenstall, Grafton street.

Weddings — Seven-seater Luxury Limousines for hire. The Shelbourne Motor Co., Ltd. 'Phone 62743.

Cherry Tweed Suits, smartly tailored, 9½ gns., at Slyne's, Ltd., 71 Grafton street.

Fashionable low-heeled shoe models now displayed at Stephens and Bourke. See them to-day.

Lucy Scott — Just received from London a limited delivery of County Sports Suits and Two-pieces—32 Wicklow street.

Sharpley's. Specialists, Baby Linen, Nursery Accouchement Sets. Price List—2 Nassau Street, Dublin.

GIFT FOR SAILORS' REST

Under the chairmanship of the Rev. R. E. Weir, a ceremony took place on Saturday last at the Sailors' Rest, 63 North Wall, Dublin, when Mr. J. Hubbard Clark took over, on behalf of the Rest, a bedroom in the building which had been newly furnished by the generosity of the Irish Christian Endeavour Union.

The handing over was performed by Mr. William Hutchinson (of Portadown), national floating convener of Christian Endeavour, who said that the room was a practical expression from the parent body of their interest in floating Christian Endeavour in Dublin.

The room, which bears a placque recording the gift, will be used for the accommodation of merchant and other seamen who are obliged to spend a night or more in Dublin. Mr. J. Hubbard Clark and Mr. James Bowie (port missionary) thanked the donors. The dedication prayer was offered by the Rev. T. Byers. The gift included a cheque for £5 for a ship's library. The Rev. J. Hartley and Mr. Harry Hogan (floating convenor, Dublin) also spoke.

INSTITUTION'S EXTRA EXPENDITURE

In response to the Government Compulsory Tillage Order, the whole of the institution gardens had been put under cultivation, it was stated in the annual report, read at the 127th annual meeting of the Claremont Institution for the Education of the Deaf and Dumb, held on Friday at the institution, Ballymun, Glasnevin. The institution had benefited by a legacy from the late Miss M. Powell. The Rev. G. S. McPhail, B.D. (Governor) presided.

Captain R. J. Williamson, proposing the adoption of the report and accounts, referring to the increased tillage, said that it had meant a big increase in expenditure, because of the employment of extra labour. The Rev. W. R. A. Bond seconded the motion. Mr. J. E. Geoghan thanked the subscribers for their support. The Rev. V. Walker seconded. The Rev. J. G. D. Pyper (Chairman of the Board) was also present.

CHURCH SERVICES

ST. PATRICK'S CATHEDRAL.—10, Matins. 4, Evensong.
CHRIST CHURCH CATHEDRAL.—10.45, Matins. 3, Evensong (boys' voices only).
ST. ANN'S CHURCH, Dawson street.—10, Matins.

T.C.D. NOTES

By Our Correspondent.

An interesting meeting will take place this week under the auspices of the College Missionary Association. The Right Rev. F. J. Western, formerly Bishop of Tinnevelly, South India, who is paying a visit to Dublin, is to speak on "Christianity in India To-day and To-morrow," with special reference to the political situation, both now and as it will be after the war. Bishop Western, who is Secretary of the Cambridge Mission to Delhi, was one of the leaders of the South India scheme of Church Union. The meeting will be held in the Moderatorship Room at 3.30 p.m. on Friday May 21st, and is open to the public.

On Wednesday the Tennis Tournament of the May Fête will be held in the Fellows Gardens in aid of the T.C.D. Missions. The entry fee is 2s. Applications should be addressed to T. F. Figgis, 9 College. To-day the Cox Memorial Prize will be competed for. On Wednesday there is the Re-Ex. in Arts for all classes, and on Friday there are the Downes' Prizes in Oratory.

"DUESA DANCE."

An important College social event will take place on Friday next, May 21st, when the Experimental Science Association will hold its annual "Duesa Dance." The dance is being held in the Metropole for the first time. The numerous witty verses which have been used in the original advertising campaign form a topic of conversation in Front Square, on buffet, and on Commons. The committee is offering a prize for completing a Limerick, entries for which should be in before 6 o'clock on Thursday, and the result will be announced during the dance. Tickets will be on sale at the Front Gate, where particulars about the competition may be obtained. Last Thursday the first edition of "T.C.D." for the Trinity Term appeared. Its editor was revealed to be Mr. Jack Roundhill. Mr. Roundhill, who is a prominent member of the Harriers, is a well-known undergraduate of the School of Philosophy, and is a Divinity student. An interesting article in "T.C.D." was an account of "This Week's Interview" with Miss Jean Montgomery.

On Thursday, 20th May, in No. 6, at 4.15 p.m., the D.U. Players will present a scene from "St. Francis," a play by D. R. Godfrey. This will be the second of Mr. Godfrey's plays to be put on by the D.U. Players. It is an interesting experience to see a play written by an undergraduate performed by undergraduates. The scene represents an episode in the earlier life of the saint, the period leading up to his conversion. The name part will be played by Frank McQuoid. Others in the cast include Bruce Williamson, Yvonne Jones and Desmond Beckett. The setting will be by Michael Mathews.

COLLEGE "RAG".

As usual, the "rag" will be held on Trinity Monday—the day on which the names of the new scholars are announced. Unfortunately, this year Trinity Monday falls on the day after the end of term, but it is expected that most students will remain in College for it. On this occasion the "rag" will be in the hands of a student committee under the direction of the Rev. G. O. Simms, M.A., B.D. The chairman of the committee is Basil Booth, and the secretary, John Higginson.

It has been announced that the Philosophical Society has decided to adopt a tie. Designed by Mr. Kingston, of Atkinson's, whose father designed the T.C.D. Association tie, it is red sky and royal blue, with a black background. The Philosophical is the only senior society in College to adopt its own tie.

On Friday, 21st May, in the Society's rooms in No. 25, at 3.30 p.m., Dr. O. S. Skeffington will read a paper to the D.U. Fabian Society on "The Popular Front in France." Dr. Skeffington, who was in France at that time, and who has many associations with that country, will be fully competent to speak on this subject. He is, of course, chairman of the Fabian Society, and his helpful guidance has been instrumental in making it the thriving association it is to-day.

For Trinity Week the D.U. Cricket Club has been fortunate in securing an attractive fixture. The D.U. Boat Club deserve congratulations on winning the Fine and Clinker Pennants for the second year in succession last Saturday week in the Head of the River Race.

BOYS' BRIGADE DISPLAY

"Carry on, Boys' Brigade,"—this was the keynote of Mr. Justice Overend's address to the Dublin Battalion of the Boys' Brigade whom he inspected when they held their annual parade at the Irish Rugby Football Ground at Lansdowne road, Dublin, on Saturday.

"At the present time," he said, "the whole world is in a state of flux. We stand at the cross-roads of the future. Not only individuals, but entire nations have disavowed those things which are the object of the Boys' Brigade, and the very soul and purpose of its existence; they have denied and disowned Christ and His Kingdom, and have endeavoured to substitute and deify heathen gods."

In such a juncture, he stressed, the work of the Boys' Brigade became of more vital and fundamental importance. Many in years to come would follow the example of their predecessors, and take their part in eradicating evil and in creating a better world.

Mr. Justice Overend had watched and listened to a varied programme, which included a "March Past" by the Battalion, a parade of the bugle bands, a physical training display, and a trooping of the Colours. Battalion trophies were presented, and the meeting ended with the sounding of the "Last Post."

PAPAL ENCYCLICALS COMMEMORATED

In commemoration of the Papal Encyclicals, Mass was celebrated at the Church of St. Francis Xavier on Saturday morning by the Rev. M. Quinlan, S.J. In his address Father Quinlan said that Pope Leo XIII., seeing the intolerable burden on the working classes at that time, published his famous Encyclical letter, *Rerum Novarum*. In this the Pope laid down principles of social justice, according to Catholic teaching. Forty years later the late Holy Father, Pope Pius XI., issued the Encyclical, *Quadragesimo Anno*, in which he repeated those principles and applied them to modern conditions. The Pope emphasised that the cure of unemployment lay in a return to Christian principles of charity and fraternal love.

RATHMINES FEIS

The Rathmines Feis was formally opened at the Bernadette Hall, Richmond Hill, Rathmines, Dublin, yesterday. "An Seabhac" said that the Gaelic League movement was a re-awakening of the Gael from the lethargy which had lain on them for many centuries.

Mr. E. Blythe said that the war for freedom had not finished; it would not be finished even if we had the Six Counties.

Mr. Dermott McGinley said that edmeition was on a far better basis to-day through teaching in two languages instead of one. The Rev. M. Murphy, C.C., presided.

FILM NOTES

By Our Cinema Correspondent.

I have been sent a notice drawing my attention to a season of first-run Continental films, which the Astor Cinema hopes to present, starting on June 3. Among the pictures to be shown are included the celebrated "La Femme du Boulanger," "Remontons les Champs-Elysées," and Sacha Guitry's "Le Roman d'un Tricheur." I am passing this news on to you in good time, as I believe that there is a very large band of cinema-goers in Dublin capable of appreciating pictures of whose appeal is not necessarily based on long-legged cabaret girls in technicolour.

Tales of Manhattan (Savoy).—Julien Duvivier seems to have a passion for stories which base a series of events on some central character or object. In "Carnet du Bal" he wove a charming series of dramas round a dance card, and in his American production, "Lydia," he made a reminiscent old maid disclose the stories of the various men she might have married in a sequence of well co-ordinated flash-backs. In "Tales of Manhattan" he has kept to this formula, only this time the pivot of the story is a tail coat, which we follow in the course of a two-hour film through five different ownerships, which have obviously been devised to present striking contrasts. Nine top-line stars and more than twenty featured players whose names are familiar to the regular film-goer, figure in this most ambitious production. There are at least half a dozen really outstanding performances, but I won't mention names, since the general standard is so high.

To pretend that "Tales of Manhattan" is of necessity a poor picture because it happens to contain an unusually large quota of stars would be both stupid and unjust. Although some may regret its inevitable lack of unity, and although it may not have the subtlety of some less ambitious films, for the average film-goer it is probably going to prove the best all-round entertainment since "Gone With the Wind."

Quiet Please, Murder (Royal) brings us George Sanders once more, on the wrong side of the law this time, as a stealer of first editions. This sadistic character, as played by Sanders, is convincing, if not very edifying. The dialogue has some bright flashes, but the plot is irritatingly complicated. Fair entertainment.

The Panther's Claw (Carlton) is not quite up to this cinema's usual standard in entertainment. It centres round a rather ingenious crime, but the acting lacks conviction, and the director has shown too great a respect for the established precedents.

My space being limited, I can only deal briefly with the two re-issues—**A Man To Remember** (Astor), one of Garson Kanin's earliest directional assignments, is well worth a visit. Edward Ellis's portrayal of an elderly doctor is a compelling character study, and the supporting cast is adequate. **The Private Lives of Elizabeth and Essex** (Capitol) should be seen by those who missed this rousing film on its last visit. Bette Davis is very fine as the Queen whose royal blood kept getting in the way of her love affair, and Donald Crisp is quietly convincing as Bacon. I do not care for Errol Flynn, but the ladies may enjoy his performance.

OTHER CINEMAS

Random Harvest (Adelphi), **The Black Swan** (Metropole), **Bells of Capistrano** (Corinthian), **Panama Hattie** (Regal), **Stolen Life** (Grafton), **Model Wife** (Green), **Highways by Night** (De Luxe), **My Favourite Blonde** (Pavilion), Thursday, **A Yank at Eton; Adventures of Martin Eden** (Regent), Thursday, **Pardon My Sarong; Fast and Loose** (Astoria), Thursday, **Hi, Neighbour!**

FEIS CEOIL CONCERT OF PRIZE-WINNERS

Concerts in the Metropolitan Hall on Saturday afternoon and evening of junior and senior prize-winners at the Feis Ceoil gave opportunity to study and appraise the standard of the week. Among the juniors there were some promising youngsters in the instrumental classes, notably Margaret Windrim, winner of the under 15 pianoforte. She is a player of distinct promise. Rita O'Brien, winner of the junior class under 17, also shapes very well; and Monica MacKenzie and Hazel Morris showed fine team work in the piano duets. Other items that pleased were the singing of Peggy Delaney, winner of the girls' solo in Irish, and John Henry, the young Sligo boy who has a lovely voice, and who won the boys' solo both in English and Irish.

In the senior events, honours went to the instrumentalists—none of the winners in the vocal classes did anything to enthuse about. Tessie Coleman, winner of the Gervase Elwes Cup and the Lieder Prize, sang in that style with which one is familiar—pleasant without providing a thrill. Mary Todd Johnson, winner of the Plunket-Greene Cup for interpretation, also sang comfortably. The winner of the O'Mara Cup, Frank Walshe, was not at his best, and another winner who disappointed was Meta Palmer, who had taken the Mrs. Geoghegan Cup. As a relief, however, there was some splendid violin playing by Carmel Lang, winner of the Arthur Catterall Cup for violin concerto—she has beautiful tone and artistic control, but she owed an enormous lot to Dorothy Stokes, who was magnificent in the second piano part. The piano and 'cello duettists — Havelock Nelson and Betty Sullivan—gave a sparkling treat in the first movement of the Brahms Sonata in E minor, and later, with Fanny Feehan as violinist, played the Mendelsohn trio with which they won the senior instrumental trio—grand playing this. Havelock Nelson has been probably the busiest, as he was the most successful Feis figure of the week. In addition to sharing the honours in the classes just mentioned, he annexed the Larchet Cup—winning it outright—for accompaniments at sight, and won the Carmel Lang, the gold medals for piano and violin duet, conducted the winning orchestra in the orchestral competition, and found time to accompany quite a number of singers in the solo singing classes.

Other items one enjoyed were Maire Larchet's solo singing in Irish, the playing of Thomas Doyle, winner of the Hamilton Harty Cup for piano concerto, and the performance in character costume of the Flower Song from Faust by the Dramatic Cup winner, Jennie O'Toole—a particularly neat study. Dorothy Stokes and Aileen Gore were efficient accompanists.

UILEANN PIPES

Winners were:—
Junior Pipe Solo—1, Thomas Clarke, 6 Upper Mount street, Dublin; 2, Fiachna O hAnarachain, 72 Haddington road, Dublin.
Solo (chanter, drones or accompaniment)—1, Tomas Rabhach, Stailk Scair Dlolain; 2, Joseph Owens, 53 Tyrconnell Park, Inchicore.
Solo (chanter and drones)—1, Maura Reid, 53 Oak road, Donnycarney; 2, Seumas Rickard, 23 St. Lawrence terrace, Howth road.

DRAMA CONTESTS

The Drama Competitions at the Father Mathew Feis—which opened last Wednesday—will be continued each night this week at 7 p.m. Each evening one long play and one short play will be produced, and an excellent opportunity is being provided for audiences to see what is being done by amateur groups all over the country. The adjudication will be given on the 27th.

CRUISKEEN LAWN

By Myles na gCopaleen

I HAVE a new book in Hands (the name of the family I'm in digs with) and I have been slaving away in connexion with it night after night above in the National Library. (Drop in there some day if you want a laugh—watch many a forthcoming "novel," "play" or "biography" being copied straight out of the nation's books and all under the auspices of that handsome soldier, "Buck" Shea!) This book of mine will be all about the Wild Geese, you know the crowd that were concerned with putting absurd counterfeit pennies in the sea, grey wing upon the tide and so on. Of all the men that fled with that quaint letter heading, RE SHAYMUS, perhaps none was so glamorous, none so handsome, none so romantic as Brigadier Remus O'Gorman. Though born in Cookstown and a fine broth of a boy, he is sometimes referred to as an Irish Swords-man; this is nonsense, he never set foot in a bona fide in his life. Be that as it may certain it is that here we have perhaps the most successful Wild Goose that ever laid a golden egg. He founded (by marriage) a family that shed that cheap old-fashioned cloth, lustre, on the country of his origin and gave to the country of his adoption a Marquis, two Marshals including a traffic marshal, a King (under the Empire), three Presidents, four Princes (under the second Empire) and the imperishable poet and racketeer, excuse me raconteur, Rémy de Gourmont, *nach maireann*. (Some of the boys were a bit wild—do you remember that reproach to a certain party for the reason that nunc in quadruviis et angiportis glubit maguanimis Remi nepotes?). You must order a copy of this book (all orders will be dealt with not so much in rotation as in strict rotation)—it will be fully documented and will have a handsome appendix presented to me by Barnville in memory of the old days in Cecilia street. The price will be a quid.

Advice to Parents

One thing you'll have to make sure about if you're a father—never permit your son to consort with anybody in the building trade. Take my own boy. I can only conclude that he spends practically all his time in the company of some plasterer because, do you know what it is, that fellow comes home thoroughly plastered every night. Frightful business. And then all this talk about shortage of supplies.

It worries me, I may tell you. I sit at home every night thinking about it and smoking endless cigarettes. If you call in my place any evening after seven I will show you one of them. Quite circular, like a hoop. My endless cigarettes are made specially for me by Carrolls of Dundalk, that hateful centre of everything that spells reaction in the steam world. G.N.R.(I.). Bah! Why not put the whole show into the brackets while they're at it? G.N.R.(I.) dived in after the girl, but failed to find her.

Tramore Application Refused.—To say that every Sunday in Tramore was a "special occasion" was quite impossible, declared District Justice R. J. McCabe, when at Waterford he refused the first application under the 1943 Licensing Act for an area exemption order for Tramore during the summer season. The application, which was opposed by the clergy and the Garda, was made on behalf of the licensed trade by Mr. M. Hailey, solicitor.

MARITIME WEEK

A comprehensive survey of Maritime Week in Dublin, and of Ireland's maritime history, is contained in a souvenir record of the week, which has been issued by the McEvoy Publishing Co., Ltd.

With a foreword written by Senator Joseph Brennan, President of the Maritime Institute of Ireland, sponsors of the week, it features articles by Colonel A. T. Lawlor, Deputy President, Lieutenant-Commander A. J. O'Brien Twohig, and Mr H. M. Murphy, Secretary of the Institute.

Retailing at sixpence, it is a booklet which will be of interest both to those connected with Irish maritime affairs and to the general public.

ORMOND QUAY AND SCOTS' CHURCH

Revd. H. H. Aitchison, M.A., Belfast, the special preacher for Services to mark the 75th anniversary of the institution of the Scots Church in Dublin and the sixth year of the united congregations, arrived in Dublin on Saturday. Mr. Aitchison will lecture on "In Search of Happiness" at the Scots

BIRTHS, MARRIAGES AND DEATHS

Announcements in this Column (which in all cases must be authenticated) are charged at the rate of 1/- per line (minimum 3/-).

BIRTHS.

HILL—May 13, 1943, to Mr. and Mrs. George L. Hill, of Anfield, Liverpool, a daughter.

McCLOSKEY—May 10, 1943, at Leinster Nursing Home, to Doctor and Mrs. J. M. McCloskey, Doochary, Co. Donegal, a son.

SHIEL—May 13, 1943, at Hatch Street Nursing Home, to Lillian Wyber, wife of A. O'D. Shiel, 43 St. Helen's road, Booterstown, a daughter.

MARRIAGE.

HANSON and WHITTLE—May 12, 1943, at St. Mary's Church, Laurencetown, Ballinasloe, by the Rev. P. J. Nagle, P.P., Sydney, elder son of Mrs. S. Hanson and the late Samuel Hanson, 25 Eaton square, Monkstown, to Vera, youngest daughter of Mr. and Mrs. P. W. Whittle, 2 Oaklands Drive, Ballsbridge.

DEATHS.

BAGWELL—May 15, 1943, in her sleep, Emily, eldest daughter of the late Richard Bagwell, of Marifield. Funeral at Innislonagh Church to-morrow (Tuesday), May 18th, at 12 noon.

FORD—May 16, 1943, at 21 Clarinda Park, East, Kingstown, Mary, widow of Rev. C. H. Ford, M.A., T.C.D., late Vicar of Badminton, Glos., last surviving child of the late T. F. Fleet-wood, Esq., and Mrs. Fleetwood, Grosvenor road, Dublin. "Absent from the body, present with the Lord." Funeral Mount Jerome. No flowers, by request.

GRIMES—May 15, 1943 (suddenly), at her residence, Marysville, Carysfort avenue, Blackrock, Eleanor Lydia Grimes, widow of the late Henry Cox Grimes. Interment Dean's Grange, 2 o'clock to-day (Monday), 17th inst.

HEAP—May 15, 1943, at his residence, Kilmainham Mills, Kilmainham, Charles A. Heap. Deeply regretted. R.I.P. Funeral from St. James's Catholic Church at 3 p.m. to-day (Monday) to Esker, Lucan.

KELLY—May 14, 1943, Henry V. Kelly, at his residence, 65 North Circular road, Dublin. Deeply regretted by his wife, family and relatives. R.I.P. Funeral to-day (Monday), after 10 a.m. Mass, to Glasnevin Cemetery.

Ó CAOIMH (Daite Aca Cuac)—Deathcaine Lúan, 0'éag Cáit beag Pádraig Uí Caoimh, 3 Dócan Lárgean, Rác Maonuigh. Ar beir Dé só pab a n-anam. Sochaio móid (Dia Luain), 17ab, go Roilig na Cluana Caoine i mBaile Aipinn a beid in Eagtair Muipe ag n-Dócan, Rác Maonuigh.

O'KEEFFE—May 15, 1943, Catherine, wife of Padraig O'Keeffe, 3 Leinster road, Rathmines, Dublin. Funeral to Dean's Grange after 10 o'clock Mass to-day (Monday), 17th, in the Church of our Lady of Refuge, Rathmines.

OWEN—May 13, 1943, in a nursing home, Anna Grace, widow of Charles Astley Owen, F.R.I.B.A., of Dublin.'

ANNOUNCEMENTS received late for this Column will be found on Page 3.

ACKNOWLEDGMENT.

SHACKLETON—The family of the late Mrs. Shackleton, Parkview, Ballybrit, Roscrea, wish to return their sincere thanks to all who sympathised with them in their recent bereavement.

IN MEMORIAM.

ALLEN—In affectionate remembrance of the Very Rev. Thomas Allen, Coolaney, Co. Sligo, Dean of Achonry, who lost his life accidentally, May 16th, 1927. "To be with Christ, which is far better."—A cousin.

RORKE — In fond and ever-loving memory of mother, who died May 17th, 1917, Bellagrar House, her daughter, Violet, who died December 23, 1924, Bay Shore, New York; and father, who died November 4th, 1932, Charleville square, Tullamore. "Peace, perfect peace. With loved ones far away."

TOWNSEND—In loving memory of my dear mother, called Home May 17, 1942.—Edie.

'Phone 62607. NICHOLS Estd. 1814. COMPLETE FUNERAL FURNISHERS, LOMBARD ST. (WESTLAND ROW). Coffins, Horse and Motor Funerals, etc. PRIVATE MORTUARY.

1852 WALLER *1943*
DENZILLE ST. (Re-named Fenian St.), MERRION SQUARE. PRIVATE MORTUARY. DAIMLER MOTOR HEARSES & CARS. 'Phone 61275. Wires "Undertaker, Dublin."

WASTE PAPER wanted
LEDGERS, OFFICE PAPERS, MAGAZINES, CARDBOARD, MIXED PAPERS, RAGS, etc.
Full controlled Prices paid.
CARRIAGE PAID ON LOTS OF ONE CWT. AND OVER
Full particulars of Depots from:
M. DUAN & CO. (NORA DUAN)
8 STH. PRINCES ST., DUBLIN
'Phone 73887.

MANSION POLISH
Make a little go a long way

40,000 EX-ARMY AND R.A.F. BOOTS
for Disposal, actually in stock
Traders in a position to purchase quantities of 1,000 Boots upwards, and able to obtain Import Licence, should write stating amounts required, with a view to us placing same before the British Board of Trade for permit to export. Boots are similar to those exported to Eire by the Company 12 months ago, and are suitable for repairing or reconditioning.
Price for 1,000 Boots (Singles) or 500 Pairs £50
Wire, Write or Call:
IRVING SERVICE DISPOSALS LTD.,
Savoy Boot Works, Heap Street, Manchester 7.
Telephone: BROughton 1359. Telegrams: "Ubiquitous," Manchester.

NOW AVAILABLE
SALAD OIL
ALSO IDEAL FOR COOKING
In Large Bottles 2/8
In Small Bottles 1/8
OF ALL GROCERS.
Produced by
THE IRISH OIL & CAKE MILLS, LIMITED, DROGHEDA.

SHIPPING.
CUNARD WHITE STAR
UNITED STATES AND CANADA.
CUNARD WHITE STAR LTD.
CUNARD BUILDING, LIVERPOOL 3.
And at
16 LOWER ABBEY STREET, DUBLIN

MISCELLANEOUS

CHARLES F. MULOCK BENTLEY, late of 3 Seaview terrace, Donnybrook, Dublin, Deceased.
All persons having claims against the Estate of the above deceased are requested to furnish same forthwith to the undersigned Solicitors for the Executrix.
Dated this 15th day of May, 1943.
CARRUTHERS and GAMBLE, 39 Fleet street, Dublin.

FUEL IMPORTERS (EIRE), LIMITED.
TENDERS FOR THE HANDLING OF TURF.
Tenders are invited for the discharge from Railway wagons and building into ricks of turf at Gorey, Co. Wexford.
Tender Form and copies of Conditions of Contract may be obtained from FUEL IMPORTERS (EIRE), LIMITED, 1 COLLEGE STREET, DUBLIN, on application by letter.
A deposit of 1 guinea, which will be refunded on receipt of a bona fide Tender, must accompany each application.
Tenders, enclosed in sealed envelopes, marked "TURF HANDLING," must be received at the office of Fuel Importers (Eire), Limited, not later than 12 o'clock noon on Wednesday, 26th May, 1943.
The Company does not bind itself to accept the lowest or any tender.

JOHN C. PARKES and Sons, Ltd. Coombe, Dublin.
Sankey's Pyruma Fire Cement. Also Sankey's Tiluma Tile Cement. Sole Wholesale Distributors.

TOBACCO. CIGARETTES.
Courtney's Nutty Sweet Virginia Tobacco is a blend of Old Ripe Virginias, 1/9 per ounce. Not less than half a pound can be sent by post. Postage 9d. extra.
Call or write for Free Lists.
P. J. COURTNEY.
Tobacco Blender, Cigarette Maker, Cigar Shipper.
28 UPPER GEORGE'S STREET, DUN LAOGHAIRE, DUBLIN.

BROOKS, THOMAS AND CO., LTD., DUBLIN.
RAINWATER FITTINGS. MANHOLE COVERS. LOCKS, HINGES, NAILS. CISTERNS, SKYLIGHTS.

FACTORY SITE.
WANTED, a Factory Site or Mill, adjacent to rail and canal. Good water supply. Area of Ten to Twenty Acres of Land adjoining is desirable. County Kildare preferred (but not essential). Will Rent or Purchase. Full particulars to Phelan and Prescott, Auditors and Accountants, 3 Suffolk street, Dublin.

UNITED COMMERCIAL TRAVELLERS' ASSOCIATION LADIES' AUXILIARY COMMITTEE.
Whist and Bridge Drive arranged by Mrs. Willis, 3 Knocksinna, Stillorgan road, for Tuesday, 18th instant, has been postponed, owing to the death of Mrs. Harry Grimes.
E. V. BODEN, Secretary.

Asbestos Slates, Sheets.
Rainwater Goods and Fittings.
HEITON, George's Quay.

26 BACHELOR'S WALK.
THESE commanding Premises to be Let. For particulars and keys, 'phone 51541.

ELECTRIC LIGHT BULBS:
Solus Teo. and British makes.
RADIOS. ELECTRIC RADIATORS and IRONS.
THOS. DOCKRELL, Sons & Co., Ltd., Dublin.

OMEGA and LONGINES WATCHES.
JOHN MORTON, LTD., Nassau Street, Dublin.

GOOD Sports Coats from 79/6, and Flannels from 45/-, are excellent suit savers in these hard times.—Seale's, 27 Westmoreland St., Dublin.

DUBLIN—LIVERPOOL
Speed in Comfort and Security with
Ker Lingus TEAS (IRISH AIR LINES)
UPR. O'CONNELL ST., DUBLIN.
Telephone: 72872 (4 lines).

PRESERVE and PROTECT EGGS with EGGO REGD.
When sending eggs by post, treat them first with EGGO it keeps them fresh and protects contents if shells are cracked in transit.
1/6 PER JAR
FROM CHEMISTS-GROCERS HARDWARE DEALERS
For Gt. Britain & Northern Ireland, obtainable from Renuk Ltd., Portslade, Sussex.

Longines
THE WORLD'S MOST HONOURED WATCH
J. J. O'HARA & Co., Ltd., Lincoln Place, DUBLIN.
Baths, Lavatories, Tiles, Tubes, Pipes, Paints, Varnishes
'Phones 61576/7/8.

DRAINAGE PIPES, Fireclay and Metal.
GLORNEYS, GEORGE'S QUAY, DUBLIN.

HOUSE PURCHASE
LOANS FROM IRISH CIVIL SERVICE PERMANENT BUILDING SOCIETY
• Established over 75 years.
Repayments 5 to 20 Years.
NO WAITING LIST.
Prospectus from
H. G. RYDER, Secretary, 25 Westmoreland St., Dublin.

New crossover Suit in Violet woollen.

Slyne & Co.
71 Grafton St. Dublin

AUCTIONS

LESLIE WATSON.
PROPERTY AUCTION, WEDNESDAY 26th MAY, AT 28 HARCOURT STREET, at 2.30 p.m. (unless previously disposed of),
On PALMERSTON VILLAS, DARTRY.
A modern detached brick-built Residence, conveniently situated to No. 14 tram line. Accommodation comprises:—2 reception rooms, with folding doors; French door giving access to garden; large tiled kitchen, with service hatch to dining room; 4 family bedrooms, built-in wardrobes; bathroom and w.c.; larder; outside w.c.; coalhouse, tool shed; large gardens front and rear; garage (rear entrance).
The property is held under long lease, subject to the annual ground rent of £15 15s. 0d. Poor Law Valuation £30.
Solicitor: MICHAEL NOYK, 12 College Green.

LESLIE WATSON,
AUCTIONEER & ESTATE AGENT, 28 HARCOURT STREET. 'Phone 51356.

ON VIEW TO-DAY. SALE TO-MORROW, at 12 o'c.,
78 PARNELL STREET.
FURNITURE, SHOP FITTINGS, ETC.,
Including: Mahogany Enclosed Sideboard, Walnut Dining room Table, Mahogany and other Chairs, Buhl and Walnut China Cabinets, Pianoforte, Overmantels, Whatnots, Walnut Suite, Marble and other Clocks, etc.; Carpets and Linoleums, etc.; China Tea Sets, Vases, Ornaments, etc.; Walnut and Satin-walnut Bedroom Suites, and usual Bedroom Furniture, Hair Mattresses, etc.; Kitchen Furniture and Utensils; Showcases, Scales, Counter and sundry articles. ON VIEW.
JAMES H. NORTH & CO., AUCTIONEERS, 110 GRAFTON STREET.

Great Care is taken that Advertisements published in this Paper appear correctly, but no liability is taken for any ERROR in or Omission of any Advertisement. The Proprietors Reserve the Right to Omit or Alter any Advertisement, no matter where or by whom accepted.

NOTICE.
Unless otherwise stated, all vacancies advertised hereunder are for employment in Ireland (exclusive of the Six Counties of Northern Ireland).

LOST AND FOUND.
FOUND on tram, on Wednesday afternoon, large Halidoor Key.—8 Claremont Villas, Dun Laoghaire.

SITUATIONS VACANT.
A SALARY of £500 and upwards is usual for men qualified as Accountants, Auditors, Costs and Secretarial Accountants, Office Managers or Cashiers. Postal Tuition for such positions and for Matriculation and B.Com. Degree, etc. The School has gained record examination successes, and hundreds of former students earn £500 to £1,000 a year. Send for new 180 p. Guide to Careers.—The School of Accountancy, 33 Regent House, Glasgow, C.2. X
A UDIT Clerk wtd., town (city), with experience in preparation of bank duty statements.—Box B 1914.
BOOKSTALL—Young Lady Wtd. to take charge of Bookstall at Bundoran Railway Station during coming season. Previous business experience and present residence in Bundoran essential; cash security required. Apply, stating age, and enclosing copies of references, to Box H 88, Eason's Advertising Service, Dublin.
BLACKSMITH Wtd., good (or improver) man, capable of taking charge of fire when wanted; wages and experience; indoor. Box Z 10899, Blacksmith.
COOK-GENL. for Co. Cork, seaside town; Protestant; young help 2 children in afternoons; no rough work; wages £36. Box Z 10846, General.
CUTT Draper, firm will shortly have vacancies for Girl Apprentices, good education and appearance essential; see required: terms on application. Box A 2022.
ESTABLISHED Firm require Town Traveller to call on Hardware Grocers, etc.; only men with proved selling abilities need apply; salary and commission. Box H 1765.
GENERAL Gardener, for Clontarf, 3 days weekly. Box C 34.
HOTEL—Expd. Waitress required for first class hotel (Dublin). Modern; full particulars, age, etc. Box Z 10866, Waitress.
INTELLIGENT Girl, between 17 and 19, Regd. for Office; must be good typist. Apply in own handwriting to Box Z 10844.
REQD., bar, city club, young Lady, junior or apprentice, summer months; state full particulars, age, wages expected. Box Z 10891, Lady.
REQUIRED, soon, a Junior Assistant, locum tenens, 2 or 3 mths., man of smart appearance, good all-round experience, good salesman, knowledge veterinary; chemist or assistant's qualification essential. Apply, with copies refs. and photograph, state age and salary expected (outdoor). Box Z 10824, Assistant.
STEEL Scaffolding Erectors Reqd. immediately. Apply Murphy Bros., 3 Castlewood ave., Rathmines.
VACANCY in Dublin city office for Male Clerk, Leaving Certificate standard; must be well recommended; good knowledge of bookkeeping and business methods necessary; shorthand desirable; commencing salary £2 a week. Box Z 768, Kenny's Advertising Agency, Dublin.
WANTED, Working Housekeeper (Protestant) for City Flat (bachelor gentleman). Reply, stating age, salary, etc. Box B 1690.
WTD. Traveller (lady) to represent ladies' and children's outer and underwear manufacturers; good connection Dublin. Apply (copies refs.) Box B 1889.
WTD., Doctor as Assistant, general practice, city, South Wales; good salary and expenses. Box C 33.
WTD., steady Man, general farm work; good wages. Box 178, Irish Times Branch Office, Dun Laoghaire.
WTD., young Lady Assistant, country Protestant, Hosiery and Underclothing; 4 to 6 years' experience. Apply, stating salary (indoor), enclose copy refs. Box Z 10802, Assistant.
YOUNG, Protestant Companion Help required, Dublin suburb; all duties; 3 adults as family; state salary. Box B 1899.

AGENCIES.
N. IRELAND firm, trading with Grocers, Hardware Merchants, Chemists and Electrical dealers, seeks suitable Agencies. Reply, with full particulars, to Box No. 621, Irish Times Branch Office, Belfast.

LEGAL.
YOUNG Solicitor with 4 years' exper., after admission, desires position. Box B 1896.

EMPLOYMENT WANTED.
ACCOUNTANT, experienced, desires position, Secretary, Book-keeper, Audit Clerk; reasonable salary accepted. Box Z 10861, Accountant.
A LADY can highly recommend respectable Woman for Housework. Box B 1890.
CAPABLE, energetic Lady Housekeeper, good cook; accustomed good houses; go anywhere. Box B 1348.
COMPANION Housekeeper, dis.; willing to help generally.—177, Irish Times Branch Office, Dun Laoghaire.
COMPANION Help, Protestant, seeks post; well recomd.; city preferred. Box Z 10819.
DRESSMAKER, exper. Frock Specialist, desires work daily, lady's house; mod. terms. refs. Box B 1879.
EXPD. young Genl. Assistant; excellent refs.; stores, linen, bar. Box A 2020.
GENERAL Help, dis. 5 days week; well recomd.—E. Ward, 41 Lr. Leeson st., Dublin.
HIGH-CLASS Cutter (leading Dublin firm) seks change. Box B 1315.
HOTEL Hd. Bookkeeper requires appointment; first class Hotel; all duties; highest refs.; disengaged. Box B 1893.
HEAD Working Gardener (married, 1 in family) seeks work; excellent discharges; state wages and all particulars. Box B 1902.
LADY Housekeeper C. of I., complete charge; practical; excel. ref.; Dublin pref. Box C 14.
LADY recons. reliable Person to care for invalid, help with house duties. Box B 1880.
LADY, breaking up home in July, would take Jacks as Comps. Housekeeper lady or gentleman; spent years abroad; trained nurse; town pref. Box Z 10885, Housekeeper.
MAN wants job, Coachman & Gardener; thoroughly understands care & management of horses & garden. Box B 1766.
MATRON, young, expd., desires post. Moderate, from September. Box L 1771
PROTESTANT Housekeeper dis.; suit 1 or 2 gentlemen; Dublin or nr. Box A 2008.
SUPERIOR young Protestant, free, educated, travelled, presently recuperating from injury, desires five 12 months in country area; ride, school horse, has schildren, help generally on farm, etc.; highest credentials. Box L 1086, Protestant.
WELL educated Farmer's Daughter desires post as Lady's Compn.; excel. refs. Box Z 10896, Lady.
WELL educated young Lady (20), Shorthand Typist, would take holiday work; wages 1/6/-. Box C 29.
WELL educated lady (30), fond of games, dogs, outdoor life, desires any position; all round lady. Box Z 10897, Lady.
YOUNG married Man, drive horse; good refs., security; any kind of labouring work accepted. Box C 8.
YOUNG English Lady, child (2 yrs.), would go as Compn. H'keeper, vicinity Dublin pretd.; no salary; evacuee; lonely. Box C 26.

EDUCATION, TUITIONS, ETC.
ALL Professional and University Preliminaries, Oral and Correspondence.—McGuire's College, Gardiner's Row.
CORRESPONDENCE Tuition for all Examinations, all subjects. Write for Prospectus.—Kilroy's Correspondence College, Dept. 4, Molesworth st., Dublin.
FRENCH Lessons Conversations and Grinds.—Mlle. Gladicelli, 18 Stephen's Green (Second Floor).
LADY Graduate seeks post, any suitable capacities or otherwise; excellent refs.; very moderate salary. Box Z 10837, Graduate.

GOVERNESSES & TUTORS WANTED.
WTD., 1st time, temporary Principal (C. of I.) for Whitechurch N.S. Apply the Manager, Whitechurch Vicarage, Rathfarnham, Co. Dublin.
WTD. in June, Substitute (Protestant) for Principal of School in Co. Monaghan. Box Z 10880, Substitute.

MEDICAL, NURSING, ETC.
C.M.B.—Nurse, 3 years' exper., presently engaged, desires change. Box B1864.
MISS Bolton, 3 Lr. Leeson st., Dublin. Infra-Red and Alpine Sun Treatments at 41 Lr. Leeson st. Tel. 61492.
MALE Nurse, exper. attendance; good refs.; hospital or private. Box B 1899.
NURSE Attendant (Protestant) seeks day duty or part-time; night duty at present. Box B 1845.
NURSE Attendant dis.; hospital and private experience; highest refs. Box Z 10895, Nurse.
WTD. Nurse Attendant for old lady; night duty first. Box C 32.
WTD., Locum, Chemist or Qualified Assist., June 14 to July 5; state terms, refs., etc., to Box Z 10896, Locum.

MONEY, PARTNERSHIPS.
ADVANCES Mkt. Dalk.—£20 Cn. Od. and Upwards.—Richmond Trust, Ltd., 59 8th. Richmond st., Dublin. 'Phone 62877.
CASH Advances, £25 to £5,000, with or without security.—The Dublin Finance Corporation, Ltd., 40 Upper Ormond quay, Dublin. 'Phone 21287.
LOANS arranged daily in any part of Ireland in sums of £20, £30, £40, £50 to £100.—National Finance Co., Ltd., 83 Middle Abbey street, Dublin.

DOMESTICS WANTED
A N Infant's Nurse, £50; H.-P.maid, £45; Dublin.—Kennedy's, 68 O'Connell st.
CAVAILE Cook Genl. Reqd.; wages £36 only; electric cooker and light; laundry. Dublin bus. Reply, Connell, Castle Crest, Killincarrig, Greystones.
CAN Lady recom. Genl., flat, Fitzwilliam place; four children. Box B 1852.
EXPERD. resng. Genl.; good cooking essential; fond of children; long refs.; good wages.—98 Bushy Park rd., 5-7 p.m.
GIRL Wtd., about 18, Protestant preferred, train as Genl.; 3 in family; Dublin suburb; good home to suitable person; state full particulars, wages, etc. Box B 1903.
GENL. Wtd., Dublin; modern house; 2 children; state wages required. Box B 1900.
HOUSEMAID (lady) to represent ladies' and children's outer and underwear manufacturers; good connection Dublin. Apply (copies refs.) Box B 1889.
LADY Housekeeper C. of I., complete charge; practical; excel. ref.; Dublin pref. Box C 14.
LADY recons. reliable Person to care for invalid, help with house duties. Box B 1880.
LADY, breaking up home in July, would take Jacks as Comps. Housekeeper lady or gentleman; spent years abroad; trained nurse; town pref. Box Z 10885, Housekeeper.
MAN wants job, Coachman & Gardener; thoroughly understands care & management of horses & garden. Box B 1766.
MATRON, young, expd., desires post. Moderate, from September. Box L 1771
PROTESTANT Housekeeper dis.; suit 1 or 2 gentlemen; Dublin or nr. Box A 2008.
SUPERIOR young Protestant, free, educated, travelled, presently recuperating from injury, desires five 12 months in country area; ride, school horse, has schildren, help generally on farm, etc.; highest credentials. Box L 1086, Protestant.
WELL educated Farmer's Daughter desires post as Lady's Compn.; excel. refs. Box Z 10896, Lady.
WELL educated young Lady (20), Shorthand Typist, would take holiday work; wages 1/6/-. Box C 29.
WELL educated lady (30), fond of games, dogs, outdoor life, desires any position; all round lady. Box Z 10897, Lady.
YOUNG married Man, drive horse; good refs., security; any kind of labouring work accepted. Box C 8.
YOUNG English Lady, child (2 yrs.), would go as Compn. H'keeper, vicinity Dublin pretd.; no salary; evacuee; lonely. Box C 26.

DOMESTICS DISENGAGED.
DAILY Ck. Genl. seeks work; very good refs. Box A 2021.
EXPD. cook, well recommended, adult family; would go Phoenix Park district; state wages. Box C 31.
G. forest, privest country place preferred; expd.—M. Corcoran, Holles Street Hospital, Dublin.
HELP, Wtd., good (or servant class) dis.; 39, R.C.; usual hse. duties, cooking, sewing; interview Dublin; give partics. Box C 23.
LADY recommends expd. Woman, housework, 2 or 3 weekly; relieve maid Sundays. Box A 2023.
TWO Hsemaid Waitresses seek work; town work, 2 in family. Box Z 10878.
YOUNG Hskeeper seeks post; fond of children; city preferred. Box A 2019.

ARTICLES FOR SALE.
ALL Waterproof Covers for carts, vans, threshers, lorries. Rick Covers, Sacks, Bags; best terms. Coleman, 21-25 Chancery street, Dublin.
BEAUTIFUL Antique Mahog. Sideboard, 4 ft. 8 in. x 11 and 2 ft. x 1 ft. Rubber Trap Tyres, new; offers separate. Box Z 10877, Tyres.
GAS Producers, 8 to 14 h.p., £80; 12 to 16 h.p., £105; 16 to 30 h.p., £125. Ready to drive away. Guaranteed.—Auto-Maintenance Garage, Baggot street Bridge.
WTD., 600 x 16, 625 x 16, 650 x 16, 700 x 16, 750 x 17 New Tyres. Particulars to Fletcher, Star Garage, Kilcullen.
1934 CHRYSLER, Saloon, 20 h.p., perfect condition, fine, almost new tyres; state highest offer. Box C 36.

LORRIES, VANS, VEHICLES.
COMMERCIAL Vehicle Users—"Hi-Speed" Gas Producers supplied and erected. Fitted by McCairns Motors, Ltd., Tara street, Dublin. Write us for Specification and Prices.
FORD 16 h.p. Van, 1939, recently overhauled, replacement engine, 5 good tyres; also Essex Tractor, 1929, 16.9 h.p., in perfect M.O.; tyres good. Offers can be seen by appt. Box Z 10874, Ford.
GIG—Four Wheel Gig, full lock, 2-seater, in splendid order; good rubbers; has taken prizes in show yard; can be seen any time. Box Z 10864, Gig.
HANDCARTS built; inspection invited. Eason & Son, Ltd., 39 Dawson street.
INSIDE, rubber-tyred Trap reqd., fit 13 hands pony; also Governess Cart. Apply, W. J. Wilkinson, at 43 Belgrave square, Rathmines.
PERMANENTLY unused Railless Trap, by Bates, Gorey; perfect condition, rubber tyres, as new, lancewood shafts.—P. J. Mooney, Kilmurry, Enfield.
10-TON Tasker Trailer, platform body, fitted with Ford V-8 chassis; dual speed rear axle, 10-34 x 7 tyres and 7-32 x 6 on front axle; Ramp fittings and Servo brakes; all in perfect order, and has only done 16,500 miles.—E. O'Neill and Co., Oldcastle.

CARAVANS.
CARAVAN for Sale, 3 berths, on trailer, pneumatic tyres, furnished, e.l. wireless, painted, new condition. 'Phone 72753.

BICYCLES, PRAMS.
BICYCLE, Gent's, 26", in good running order, £6. Seen, 11 Up. Beechwood ave., Ranelagh.
BOY'S Bicycle for Sale, perfect order. Box C6, or 'Phone 92976, after 7 p.m.
"CHUBB Himself" will fit new lock in, at 38-39 Talbot street.
"CHUBB Himself" for Saddlebags and Bicycle Baskets for Kiddie-Karriers; safe and solid.—38-39 Talbot street.
DRAMS are still available and cheaper at Barron's, 1 Nth. Earl st., Dublin. T
TANDEM for Sale, new condition, new tyres; dynamo and three speed. Box B 1846.

PHOTOGRAPHY.
CASHMAN for Cameras and Everything Photographic. Modern Cameras Purchased, Exchanged. High prices paid.—Post Office Buildings, Rathmines.
CAMERAS and Photographic Material cash prices paid for Modern Makes, Miniatures, Cine Cameras and Projectors, Enlargers, etc.—Hickey's, 50 Lr. Sackville st., Dublin.
MINIATURE Enlarger, perfect condition; a cheap for quick sale. Apply Box B 1894.

FURNITURE, CARPETS, ETC.
CHIPPENDALE Dininggroom Suite Wtd., also good Mahogany Bedroom Suite; state prices; no dealers; good price given. Box B 1910.
FURNITURE Bought Sold or Stored at Shubotham's, 3 Rooms, Corrig ave., Dun Laoghaire. 'Phone 83684.
MATTRESS, Coil-spring, single size and full size, new price. Box B 1191.
WTD., Bedroom Suites, Diningroom Suites and all other types of Furniture; state prices. Box B 1601.

DRESS, COSTUMES, FURS.
ABOUT Clothes—Mrs. Cusack, 65 Aungier street, Dublin, styles, from 4 gns. Fur Orders immediate attention. Write for free catalogue. Call, 74 Grafton st. (opp. Imco).
FURS—Remodelled, Repairs, Remodelling skins provided; established reputation and integrity. Wanted, Fur Coats for cash.—Feldman's, 7 Jervis st. Telephone 72284.
FOR Sale, Brown Squirrel Fur Coat, as new, good size, £75 or nearest offer (deceased wealthy lady's); seen Ballsbridge; Silver Fox, £23; worn twice. Box A 2015.
FOR Sale, Silver Fox Mnt. big, perfect, £8 or nearest. Box B 1897.
NEW Barracan Coat for Sale, middi; good quality suit medium sized figure; has tailored style. Box Z 768, Kenny's Advertising Agency, Dublin.
WEDDINGS—Morning Coat, Grey Vest, Striped Trousers for Sale, 38 chest, good condition. Box B 1282.
WTD., Lady's Riding Breeches, tall, stock fly fit, size; also Riding Boots, size 6. Box Z 10894, Breeches.
WTD., Gent's Overcoat, good order, 38" chest, 8½ average build; also Children; state wages required. Box B 1900.

DOMESTICS WANTED (Continued).
PROTESTANT, trained Children's Nurse (copies), and Sailor, Gardener, Chauffeur; 3 children. Apply, with refs. Thomson, Fitzwilliam Square, Dublin.
WTD., Child's Nurse for 6 mths. baby, in country house, nr. village, railway, & within 10 miles large town. Reply, stating age, exper., & salary reqd. to Mrs. Morrow, Mount Levers, Skmlebridge, County Clare.
WTD., exper. Cook Genl. Ballsbridge, 3 in family; 2 maids kept. Box B 1849.
WTD., Cook Generall, Greystones bungalow, summer months, Box B 1566.
WTD., Cook-Genl. and House P'maid; 3 in family; Curragh district; Age cooker, 'Phone 35377. Box B 1313.
WTD., 1st June, young Genl. Bray; modn. hse.; all duties; 1 child; good refs. essential; send copies, etc. Box C 24.
WTD., expd. H. P'maid, early June; send copies refs., etc., Maris-Crosby, The Grange, Stillorgan, Co. Dublin.
WTD., Protestant General, Home, Co. Dublin; no washing or cooking; copies refs. Box 180, Irish Times Branch Office, Dun Laoghaire.
WTD., by bachelor Rector, in Tipperary, middle-aged, Working Housekeeper, capable of taking charge of Rectory. Box Z 10872, Housekeeper.
WTD., thoroughly expd. Ck. and H'se. Apply, Mrs. Lyons, Ballinteer, Dublin.
WTD., Protestant Genl. Help, 2 in family; or married couple might suit; high wages paid. Apply Mrs. Darby Rogers, The Curragh Grange, (city).

DOMESTICS DISENGAGED.
DAILY Ck. Genl. seeks work; very good refs. Box A 2021.
EXPD. cook, well recommended, adult family; would go Phoenix Park district; state wages. Box C 31.
G. forest, privest country place preferred; expd.—M. Corcoran, Holles Street Hospital, Dublin.
H. (or servant class) dis.; 39, R.C.; usual hse. duties, cooking, sewing; interview Dublin; give partics. Box C 23.
LADY recommends expd. Woman, housework, 2 or 3 weekly; relieve maid Sundays. Box A 2023.
TWO Hsemaid Waitresses seek work; town work, 2 in family. Box Z 10878.
YOUNG Hskeeper seeks post; fond of children; city preferred. Box A 2019.

ARTICLES FOR SALE.
ALL Waterproof Covers for carts, vans, threshers, lorries. Rick Covers, Sacks, Bags; best terms. Coleman, 21-25 Chancery street, Dublin.
BEAUTIFUL Antique Mahog. Sideboard, 4 ft. 8 in. x 11 and 2 ft. x 1 ft. Rubber Trap Tyres, new; offers separate. Box Z 10877, Tyres.
GAS Producers, 8 to 14 h.p., £80; 12 to 16 h.p., £105; 16 to 30 h.p., £125. Ready to drive away. Guaranteed.—Auto-Maintenance Garage, Baggot street Bridge.
WTD., 600 x 16, 625 x 16, 650 x 16, 700 x 16, 750 x 17 New Tyres. Particulars to Fletcher, Star Garage, Kilcullen.
1934 CHRYSLER, Saloon, 20 h.p., perfect condition, fine, almost new tyres; state highest offer. Box C 36.

OPTICAL, JEWELS, WATCHES.
ADVICE Opticians Preserve the Sight—Dixon & Hempenstall, Sight Testing Rooms, 113 Grafton st., Lower. Consultations daily, 9 to 6. 29 X
IRELAND'S Leading Opticians Gerrard and Son, 18 Upr. O'Connell st. (next Savoy), Dublin. X

RADIO, PIANOS, MUSIC.
ASK Gill's, Nassau st. They Purchase Pianos for cash. Highest prices given.
ASK Gill's, Nassau st.—They will Purchase all Musical Instruments, Violins, etc.
CABINET Gramophone, with Radio Pick-up, seventy Records and Record Cabinet. What offers? Box B 1898.
GRAMOPHONE and Radio Stores, Johnston's Cobra (Grafton st.), for all your requirements. Open till 8. Sundays 4 p.m. X
PIANOS, Pianos, Pianos. In stock at reasonable prices, from £20 upwards; 10 years guarantee. Easy terms to suit. at Gerrard's, 159 Parnell street. X
SMALL French Overstrung Grand Piano, black, Rulsell; new condition.—25 Charleston rd., Ranelagh.

DOGS, CATS, PETS.
COCKER Female Puppies for Sale, black. Seen after 7.—Miss Cunningham, Belleville, Kenaelis, Finglas Bridge, Dublin.
CRY Shoor, Dublin. Wkly. Monday.—All Breeds. Record classification. Entries close 27th. Secretary, 7 Cope st., Dublin.
GOLDEN or Black Cocker Spaniel Dog (about 6 mths old; three pounds offered). Write Mrs. Hunt, Richelieu, Sydney Parade, Dublin.
RETRIEVER Wtd. (male), 4 to 9 mths.; state price ago, breed. Box B 1871.
SCOTTISH Terrier at Stud. Alloura Ailsair (black), fee £4 4/-; sire of Champion, Morag Morna, Monah McSparty, Mavis McSparty, Highland McSparty, Laird McSparty, Sir Kobe McSparty, Tartan Kilts, Cutty Sark, Cauld Blast, Earlsfort Jock, Adair's Piper, all prize winners and Champion Star winners. Puppies by Albourne Adair from £10 10/-. Mrs. Adr Flood, 2 Restoration place, Adelaide road.
SCOTTIE Pups for Sale. May be viewed at Templeogue Lodge.
VIBROX Dog Powder—Wonderful remedy for eczema, tonic for nerves, blood. Quickly allays skin irritation. 1/- Packet from all chemists.
YORKSHIRE Terrier Pups (pedigree) for Sale.—19 Burdett ave., Sandycove.

MACHINERY.
DISMANTLING.
ARDREIGH FLOUR MILLS, ATHY.
Large quantity Flour Milling Plant and Machinery, by Simon of Manchester. Engines, Boilers, Roller Mills, Sieves, Conveyors, Elevators. Cleaning and Winnowing Plant, etc. Inspection invited. Apply:—
HAMMOND LANE METAL CO., LTD., 111 Pearse Street, Dublin.

WANTED,
1 or 2 LANCASHIRE TYPE BOILERS,
Complete with furnaces, 30' x 8" or nearest. Please give full particulars as to age, working pressure, etc. Box A 2016.

DICK'S BALATA BELTING (Now Prohibited).
THE NEW WOVEN
SOLID WOVEN BALATA BELTING.
LARGE STOCK ALL SIZES.
R. & J. DICK, LTD.,
7 DAME COURT, DUBLIN. x

ALLIS-CHALMERS All-Crop Harvesters; a limited number still available. Allis-Chalmers Power Driven Tractor Mowers, suitable for Model "B" and "WC." Row Crop Cultivator Equipment complete for Model "B." Pick-up Ploughs for Model "B." 'Phone Ballsbridge 61. Ardee.
ELECTRICAL Repairs, ½ to 1,200 h.p. As Manufacturers of Electric Motors and Generators, we have one of the best equipped works in Ireland for dealing with all types of Electrical Repairs & Rewinds. Hugh J. Scott & Co. (Belfast), Ltd. Goods Entrance, Norwich ave. Office, Ashfield House, 314 Ravenhill rd., Belfast. Tel. No. 57266 (3 lines).
FOR Sale, 1 Oats Crusher, 1 Chaff Cutter, 2 Grinders (oats, etc.), 1 Cotton Cake Grinder, Crane (lifting), Pump (with 50' piping), Gas Tank (with 4 sets chains and weights).—McDonnell, Virginia, Co. Cavan.
FOR Sale, Fordson Tractor, one 11.25—24 rubbers; recently rebored; in P.M.C. condition; must sell; no reasonable offer refused. Box Z 10881, Tractor.
FOR Sale, 3 Pierce Ridging Bodies, suit Fordson; 2 Corn Drills. Daverau, Cherry Orchard Gardens, Greystones.
FOR Sale, Steam Threshing Set, guaranteed perfect, compound 8 h.p. Burrell, single crank, double geared traction, complete as new; Ransome Fin